# DIGITUS Painel de gestão de cabos com anéis de cabo permutáveis para quadros de 482,6 mm (19")

**DN-97601-2**
**EAN 4016032430612**

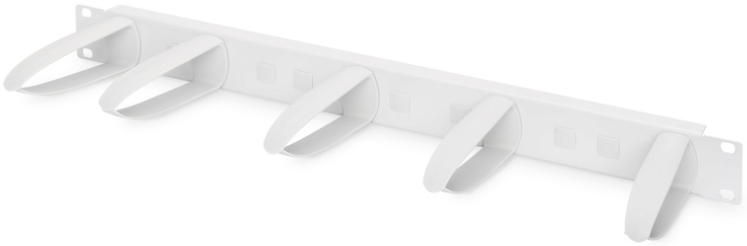

**1U cable management panel, 5x PVC cable rings 31x85 mm, rotatable, replaceable, grey (RAL 7035)**

O painel de gestão de cabos é fixo às calhas de perfil de 482,6 mm (19“). Cinco guias de cabo rotativo permitem um alinhamento horizontal simples dos cabos Patch. Além do mais, podem ser trocados ou reposicionados. O painel de gestão de cabos proporciona assim mais pontos de montagem, cobertos com bujões roscados. É garantida uma gestão de cabos ótima no seu quadro de rede de 482,6 mm (19“) ou de servidor.

- para fixação nas calhas de perfil de 482,6 mm (19“)
- chapa de aço robusto
- 5x guia de cabo de plástico (A x P = 85,2 x 31,5 mm)
- Os guias de cabos são rotativos e substituíveis
- inc. material de fixação
- Color: light grey, RAL 7035
- Units: 1
- Inch form factor (IEC 60297): 482.6 mm (19")

**Package contents**

- Installation set (screws, cage nuts, washers)

| Logistics | | | | | | |
|---|---|---|---|---|---|---|
| | Number (pcs) | Weight (kg) | Depth (cm) | Width (cm) | Height (cm) | cm³ |
| Packaging Unit Carton | 20 | 9.30 | 52.00 | 25.00 | 47.00 | 61,100.00 |
| Packaging Unit Inside | 1 | 0.47 | 48.50 | 5.00 | 10.50 | 2,546.25 |
| Packaging Unit Single | 1 | 0.47 | 48.50 | 5.00 | 10.50 | 2,546.25 |
| Net single without Packaging | 1 | 0.34 | 8.50 | 48.20 | 4.40 | 0.00 |
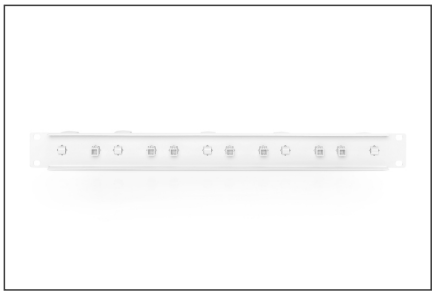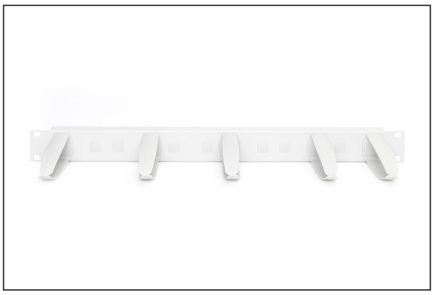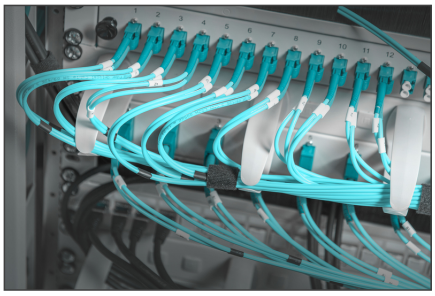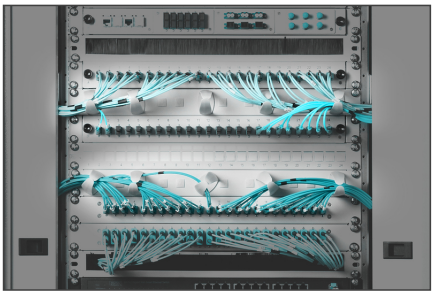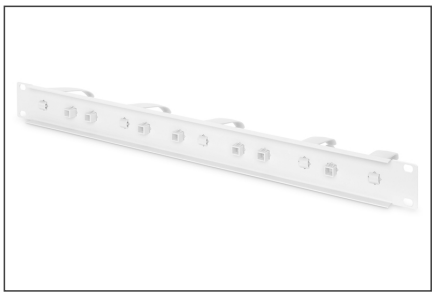
**More images:**