DIGITUS Cable Management Ring, zinc-plated

DN-97673
EAN 4016032466956

Cable management ring, steel, 80 x 120 mm front opening, central fixation

The cable guide brackets by DIGITUS are made of galvanised round steel. This stable material enables professional, neat cable management in each 482.6 mm (19") cabinet. They can be fastened to one rack unit laterally or frontally on previously installed components thanks to the slim mounting plate. Various sizes and versions with frontal or lateral openings help to fulfill all requirements.

- Material: Steel, galvanised
- Product dimensions (bracket): 80 x 120 mm
- Mounting plate position: Central
- Opening for cable entry: Front

Package contents

- Cable Management Ring

Logistics						
	Number (pcs)	Weight (kg)	Depth (cm)	Width (cm)	Height (cm)	cm³
Packaging Unit Carton	300	17.00	28.00	50.00	30.00	42,000.00
Packaging Unit Inside	20	1.13	9.50	26.00	9.50	2,346.50
Packaging Unit Single	1	0.06	17.00	12.00	4.30	877.20
Net single without Packaging	1	0.05	12.00	8.00	4.20	0.00
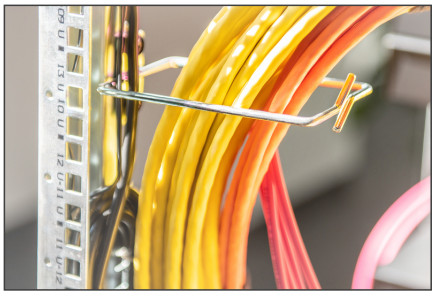
More images: