DIGITUS USB 2.0 Adapter / Converter, OTG

AK-300309-002-S
EAN 4016032324027

USB 2.0 adpter cable, OTG, type micro B - A M/F, 0.2m, USB 2.0 conform, bl

The USB adapter / converter allows direct data transfer between two devices without a PC. Thus you also add an USB connection to your smartphone, for example. The connected devices must be OTG (On-The-Go) compatible.

Equip your phone with an additional USB port.

- Assortment: USB Cables
- AWG: 28
- Color cable: black
- Color connector: black
- Connector 1: Micro USB B, plug
- Connector 2: USB A, jack
- Connector surface: nickel-plated
- Hoods: molded
- Packaging: Polybag
- USB compliance: USB 2.0
- Wire material: CU
- Length: 0.2 m
- Shielding: Double shielding

Logistics						
	Number (pcs)	Weight (kg)	Depth (cm)	Width (cm)	Height (cm)	cm³
Packaging Unit Carton	500	8.83	40.00	38.00	23.00	34,960.00
Packaging Unit Inside	10	0.18	40.00	33.00	5.00	6,600.00
Packaging Unit Single	1	0.02	14.00	9.00	0.11	13.86
Net single without Packaging	1	0.02	14.00	9.00	0.10	0.00

More images:

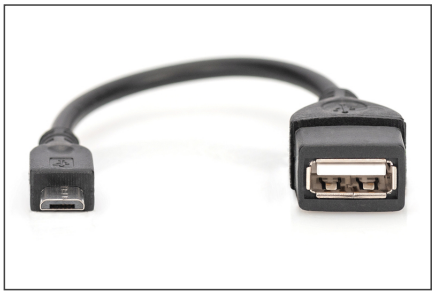

DIGITUS
AK-300309-002-S // USB 2.0 Adapter / Converter, OTG
Anschlüsse
Connections
Micro-B
USB Type A

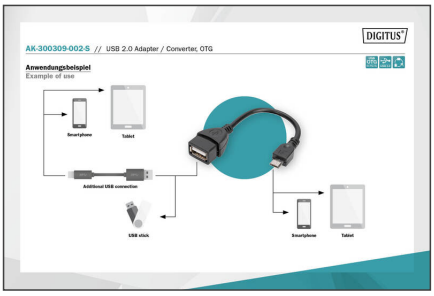
DIGITUS
AK-300309-002-S // USB 2.0 Adapter / Converter, OTG
Anwendungsbeispiel
Example of use
Smartphone
Tablet
Additional USB connection
USB stick
Smartphone
Tablet

DIGITUS
USB
OTG
On-The-Go
USB 2.0
USB 2.0
Adapter / Converter, OTG