DIGITUS Cable routing panel with cable routing brackets for 483 mm (19") cabinets, 1U

DN-97602
EAN 4016032266457

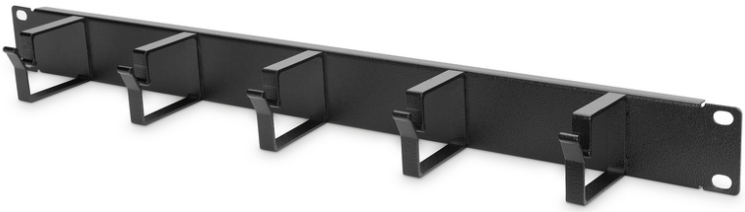

1U cable management panel 5x cable rings 40x60 mm, color black (RAL 9005)

The cable management panels are attached to the 483 mm (19") profile rails. Five cable management brackets enable easy, horizontal patch cable routing. Optimum cable management in your 483 mm (19") network or server enclosure is guaranteed.

- for mounting on the 483 mm (19") profile rails
- Robust sheet steel
- 5x aluminum cable guide brackets (HxD: 40x60 mm)
- incl. mounting material
- Color: black, RAL 9005
- Units: 1
- Inch form factor (IEC 60297): 482.6 mm (19")

Package contents

- Installation set (screws, cage nuts, washers)

Logistics						
	Number (pcs)	Weight (kg)	Depth (cm)	Width (cm)	Height (cm)	cm³
Packaging Unit Carton	60	20.40	59.50	50.00	51.50	153,212.00
Packaging Unit Inside	1	0.34	8.00	49.00	5.00	1,960.00
Packaging Unit Single	1	0.34	8.00	49.00	5.00	1,960.00
Net single without Packaging	1	0.32	7.20	48.20	4.40	0.00
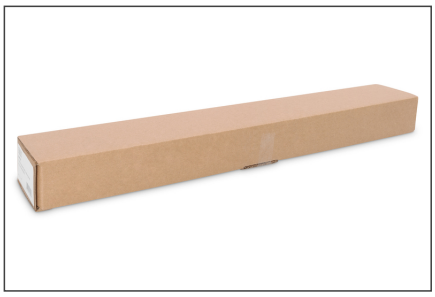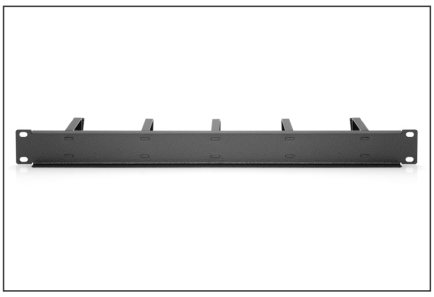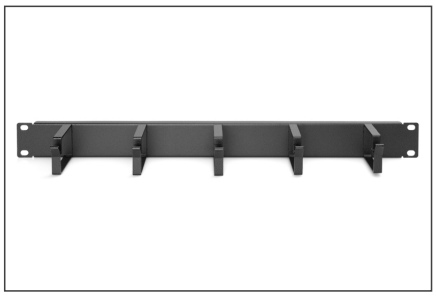
More images: