DIGITUS Shelf for Fixed Installation in 483 mm (19") Cabinets

DN-19 TRAY-1-SW
EAN 4016032185772

1U fixed shelf for racks from 400 mm depth 45x482x250 mm, up to 15 kg, black (RAL 9005)

The shelves for fixed mounting can be installed easy on the two front 483 mm (19") profile rails of your 483 mm (19") network- or server cabinet. Due to their stable, perforated steel sheet with a high load capacity, they are the optimal surface for components which are not 483 mm (19") suitable.

- Fixed installation
- sturdy, perforated steel sheet
- incl. fixing material

- 2-point fixing (front 19" profile rails)
- Color: black, RAL 9005
- Load capacity: 15 kg
- Mounting type: Fixed mounting
- Units: 1
- Inch form factor (IEC 60297): 482.6 mm (19")
- Suitable cabinet depth: all

Package contents

- Installation set (screws, cage nuts, washers)

Logistics						
	Number (pcs)	Weight (kg)	Depth (cm)	Width (cm)	Height (cm)	cm³
Packaging Unit Carton	16	25.87	42.50	53.00	54.00	121,635.00
Packaging Unit Inside	1	1.62	25.80	51.10	5.00	6,591.90
Packaging Unit Single	1	1.62	25.80	51.10	5.00	6,591.90
Net single without Packaging	1	1.20	25.00	48.30	4.50	5,989.50

More images:

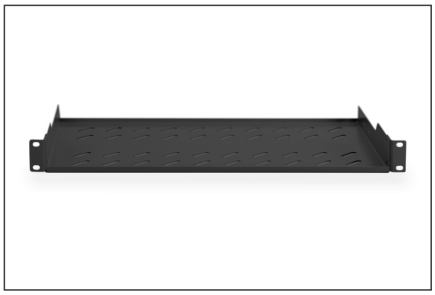

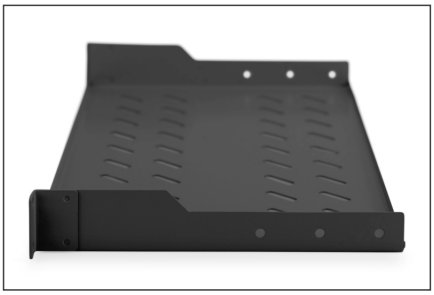

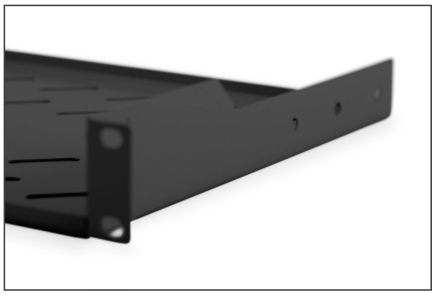

DIGITUS
DN-19 TRAY-1-SW // Shelf for Fixed Installation in 482.6 mm (19") Cabinets
Eigenschaften
Features
250 mm Einbautiefe
250 mm installation depth
482,6 mm (19") Montagewinkel
482.6 mm (19") mounting brackets

DIGITUS
DN-19 TRAY-1-SW // Shelf for Fixed Installation in 482.6 mm (19") Cabinets
Anwendungsbeispiel
Example of use
Netzwerkschrank
Network cabinet

DIGITUS
Shelf for Fixed Installation
in 482.6 mm (19") Cabinets