DIGITUS Blank Panel for 483 mm (19") Cabinets

DN-19 BPN-02-SW
EAN 4016032171720

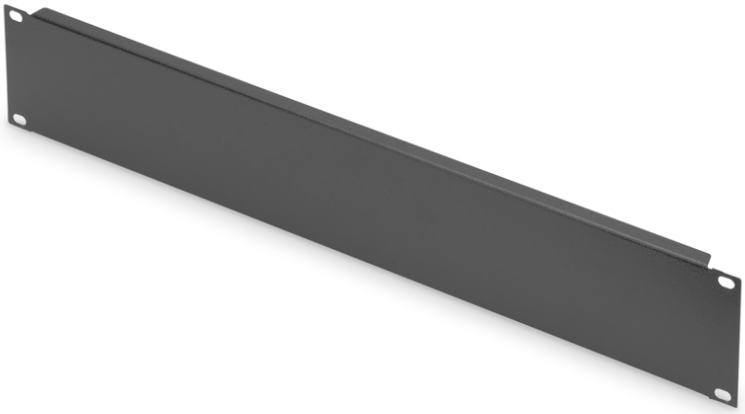

2U blank panel color black (RAL 9005)

The Blank Panels suit to all 483 mm (19") profile rails of your network- or server cabinets. They are used to close non-used space within the 483 mm (19") area. This has positive effects in aesthetic looks as well as optimited air ventilation performance.

- for installation on the 483 mm (19“) profile rails
- sturdy steel sheet
- incl. fixing material
- Color: black, RAL 9005
- Units: 2
- Inch form factor (IEC 60297): 482.6 mm (19")

Package contents

- Installation set (screws, cage nuts, washers)

Logistics						
	Number (pcs)	Weight (kg)	Depth (cm)	Width (cm)	Height (cm)	cm³
Packaging Unit Carton	40	21.20	30.00	50.00	51.50	77,250.00
Packaging Unit Inside	1	0.53	11.00	50.00	2.00	1,100.00
Packaging Unit Single	1	0.53	11.00	50.00	2.00	1,100.00
Net single without Packaging	1	0.42	0.00	0.00	0.00	0.00
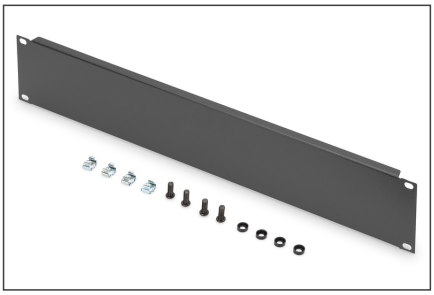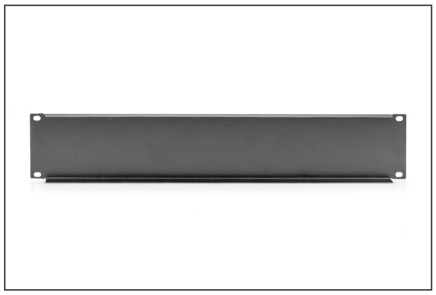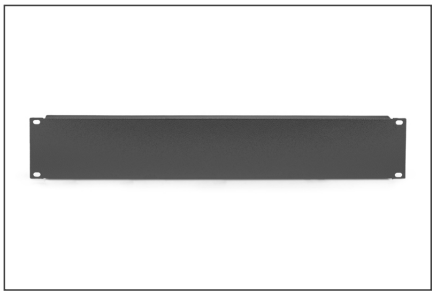
More images: