DIGITUS® Serial Slot Bracket adapter cable, D-Sub9/M - IDC 2x5pin/F

AK-610300-003-E

EAN 4016032301509

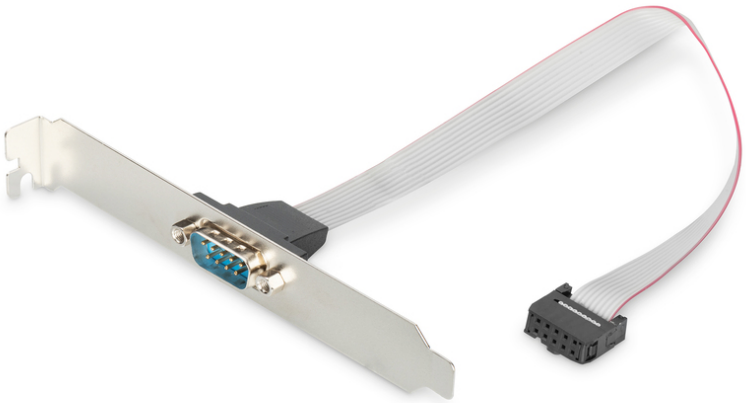

Serial Slot Bracket cable, D-Sub9 - IDC 2x5pin M/F, 0.25m, serial, DTK, be

This article is suited for the installation in Motherboards of the series S1836 and S2054.

Enables a save and stable connection

Attributes

- Assignment: 1-1; 6-2; 2-3; 7-4; 3-5; 8-6; 4-7; 9-8; 5-9
- Assortment: Serial and Parallel Adapters

- AWG: 26
- Color cable: beige
- Color connector: beige
- Connector 1: DSUB, 9-pin, plug
- Connector 2: Socket Connector, 10-pin
- Connector surface: nickel-plated
- Hoods: molded
- Packaging: Polybag
- Wire material: CU
- Length: 0.25 m

Logistics

	Number (pcs)	Weight (kg)	Depth (cm)	Width (cm)	Height (cm)	cm³
Packaging Unit Carton	200	6.96	30.00	40.00	18.00	21.60
Packaging Unit Inside	10	0.35	25.00	30.00	4.00	3.00
Packaging Unit Single	1	0.03	21.00	11.50	2.00	483.00
Net single without Packaging	0	0.03	13.00	14.00	4.00	728.00

More images:

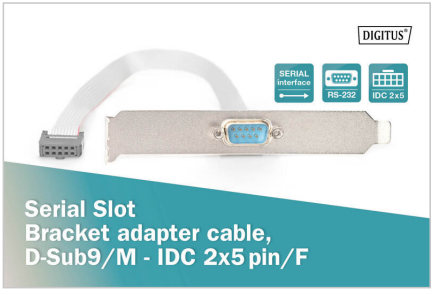

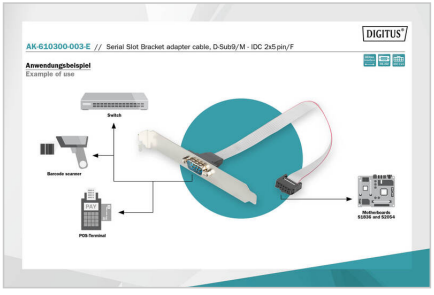



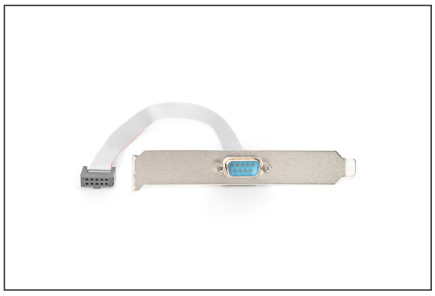

Safety notes

- When plugging and unplugging the cable, only grasp the plug and do not pull directly on the cable.
- Cables must not be kinked sharply or bent at tight angles, as this can damage the inner wires and lead to failures.
- Make sure that the cables are not under tensile load, as this can damage the insulation and the wires inside the cable.
- Ensure that cables are not laid in areas where they can be easily damaged mechanically.
- Cables should not be used in environments with extremely high or very low temperatures. Observe the product information on the maximum operating temperature of the cable
- Check cables regularly for visible damage such as cracks, kinks or signs of wear. Defective cables should be replaced immediately to avoid failures, short circuits or even electric shocks.

EU responsible person

EU based economic operator ensuring the product complies with the required regulations.

ASSMANN Electronic GmbH
Auf dem Schüffel 3
Lüdenscheid, Germany
https://www.assmann.com
info@assmann.com