DIGITUS Modulares Patch Panel, 12-Port

DN-91419
EAN 4016032455561

Modulares Patch Panel, geschirmt, 12-Port Blank,1HE,254mm (10") Rack Mount, Grau RAL 7035

Modular Patch Panel, geschirmt, 12-Port, Blank,1HE,254mm (10") Rack Mount, grau RAL 7035

Geeignet für geschirmte und ungeschirmte DIGITUS® Keystone Module und Kupplungen

- Patch Panel für Keystone Module
- Geschirmt
- Geeignet für 254 mm (10") Schrankmontage
- 1HE
- Farbe Grau (RAL 7035)
- Sichtfenster mit Beschriftungseinlage

Merkmale

- Farbe: lichtgrau, RAL 7035
- HE: 1
- Ports: 12
- Kategorie: CAT 6A

Logistische Daten						
	Anzahl (Stück)	Gewicht (kg)	Tiefe (cm)	Breite (cm)	Höhe (cm)	cm³
Karton-VPE	66	11,30	56,00	42,50	12,20	29.036,00
Innen-VPE	1	0,17	12,00	27,00	5,50	1.782,00
Einzel-VPE	1	0,17	12,00	27,00	5,50	1.782,00
Netto einzeln ohne VP	0	0,30	1,20	25,40	4,40	134.112,00
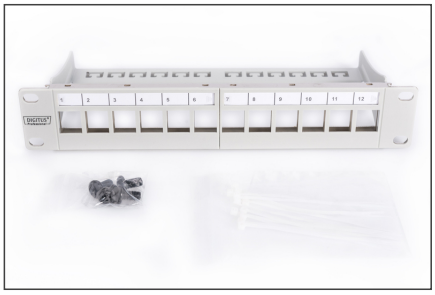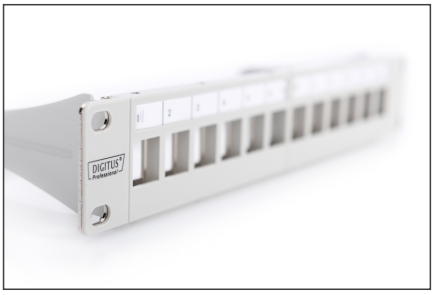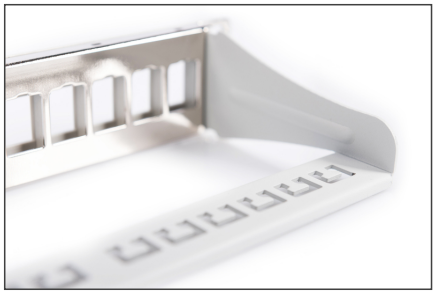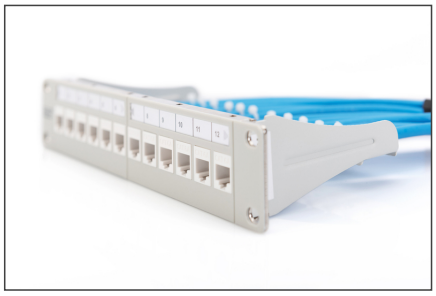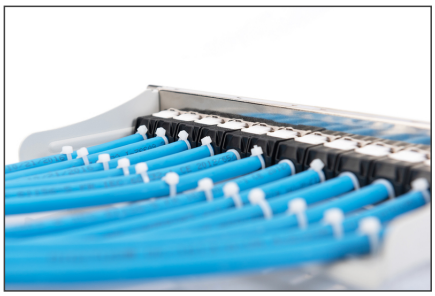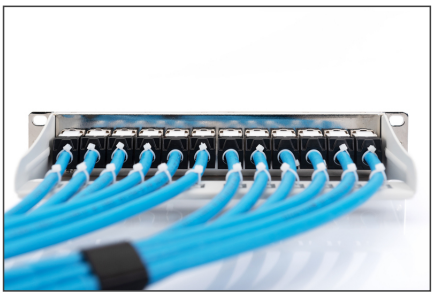
Weitere Anwendungsbilder: