DIGITUS 17" LCD KVM Console, 8-Port VGA, US Keyboard

DS-72210-2US
EAN 4016032449454

Modularized 43,2cm (17") TFT console with 8 port KVM, US keyboard, RAL 9005 black

Due to its modular design, the DIGITUS® 17" TFT console offers a multitude of individual configuration possibilities, so that it can be adjusted to the area in which the console is being used. As a result, the console is economical and can be upgraded and/or converted at any time with further modules. Due to the flexible configuration, a high level of future security of the console is thus guaranteed. The modular console consists of a 17" monitor, 8-port KVM switch, keyboard and the touchpad.

Highest degree of flexibility during the administration of the server farm

- TFT monitor 43.2 cm (17"), with anti-reflective, break-proof protective glass screen
- Resolution: 1280x1024 at 60 Hz
- Console creates up to 85% more space
- Contrast ratio: 1000:1
- Supports: 16.7 M colors
- Including 8-port KVM switch
- Including US keyboard
- Mouse touch-board with two function keys
- The console can be completely extracted from the server cabinet, and the TFT screen can be tilted through 120 degrees
- Gross weight: 19,15 kg
- The consoles have safety locking in order to prevent damage
- Space-saving housing (1U), black (RAL 9005)
- 8 x Combo KVM cable

Attributes

- Cascading possible: yes
- Interface: VGA
- Keyboard Layout: US
- Number of ports: 8
- Screen size: 17 inch

Package contents

- Modular 17" console
- 8-port KVM switch
- Keyboard
- Quick start guide
- Power adapter
- Mounting material
- 8 x Combo KVM cable

Logistics						
	Number (pcs)	Weight (kg)	Depth (cm)	Width (cm)	Height (cm)	cm³
Packaging Unit Carton	1	23.36	81.00	70.50	19.50	111,355.00
Packaging Unit Inside	1	23.36	81.00	70.50	19.50	111,355.00
Packaging Unit Single	1	23.36	81.00	70.50	19.50	111,355.00
Net single without Packaging	0	12.54	69.50	48.00	4.50	15,012.00
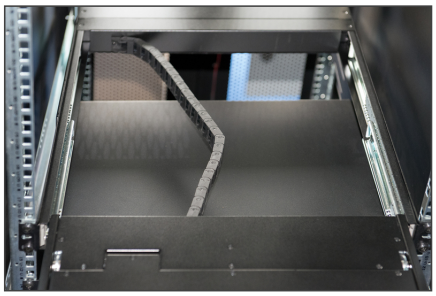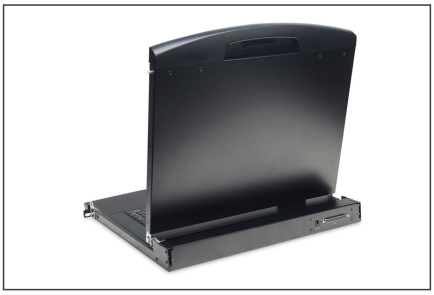
More images: