DIGITUS® CAT 6 Modular plugs for round cable, Pass through connector

AK-219603

EAN 4016032316817

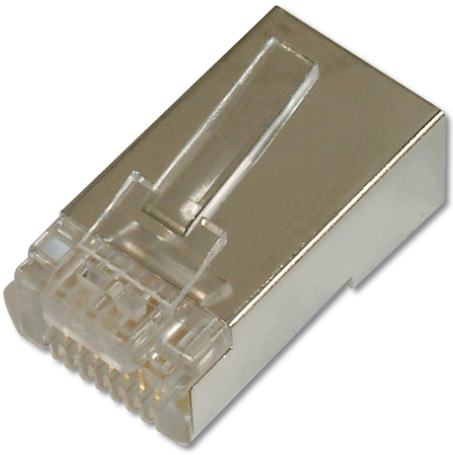

CAT 6 Modular Plug, 8P8C, shielded for Round Cable, pass through connector

Easy assembly by modular crimping tool DN-94025

- Crimping tool – DN-94025 (Multi Modular Crimping Tool Pass through connectors)
- Layout performance: CAT 6, 1GBase-T
- Area of application: Patch cable assembly
- Norms: ISO/IEC 11801 3rd Ed., EN 50173-1, EIA/TIA 568-C
- General properties:
- UL certified
- Technical properties:
- Mating cycles female: > 750 acc. to ISO/IEC 11801, IEC 60603-7-5
- Material connector body: Polycarbonat, clear
- Connector contact: Phosphor bronze, brass 0.6 ⊠ gold-plated
- Flammability: UL 94V-2
- Physical properties:
- Insertion force: ⊠ 30 N
- Diameter Cu-Conductor: AWG (27/7 ... 24/7)
- Operating temperature: -40 °C to +80 °C
- Current carrying capacity: 1A -1.5A at 50 °C

Attributes

- Category: CAT 6

Logistics

	Number (pcs)	Weight (kg)	Depth (cm)	Width (cm)	Height (cm)	cm³
Packaging Unit Carton	5000	120.00	41.00	38.00	21.00	32.72
Packaging Unit Inside	1	0.02	17.00	13.00	3.00	663.00
Packaging Unit Single	1	0.00	2.00	1.00	0.50	1.00
Net single without Packaging	0	0.00	3.00	3.00	1.50	13.50

Safety notes

- Protect product from moisture
- Avoid antistatic charging when installing the product
- Observe the specifications of the raw cable manufacturer during installation

EU responsible person

EU based economic operator ensuring the product complies with the required regulations.

ASSMANN Electronic GmbH
Auf dem Schüffel 3
Lüdenscheid, Germany
https://www.assmann.com

info@assmann.com

Druckfehler, Irrtümer und technische Änderungen sind vorbehalten. | Printing errors, falsities and technical changes remain reserved.