DIGITUS® Wallplate for Keystone Modules, German type, middle plate 50x50 mm, frame 80x80 mm

DN-93801-1

EAN 4016032306160



Faceplate for Keystone Jacks, 2x RJ45 dust cover, 80x80 + central plate, pure white

The DIGITUS® Faceplates are suitable for the connection of all shielded DIGITUS® Keystone Modules. Included dust protection shutters provide a perfect protection. Their connection way of the module is 45° vertical (German and British Layout) or 90° horizontal (French Layout).

Future-oriented standards and high-end quality for your network.

- Layout keystone entry: 45° outlet
- Area of application: Cavity socket, trunking, surface mount box
- Norms: ISO/IEC 11801 3rd Ed., EN 50173-1, EIA/TIA 568-C
- General properties:
- Suitable for installation in trunking, flush and surface mount
- Central ground connection
- Integrated dust cover
- Plastic label field
- Design compatible with spacer ring to current switch ranges of switch manufacturers
- Technical properties:
- Wall outlet material: Die-cast metal
- Central plate material: ABS UL 94V-0
- Frame material: ABS UL 94V-0
- Surface mount box material: ABS UL 94V-0
- Physical properties:
- Operation temperature: -20° C to +70 °C (ISO/IEC 11801, EN 50173-1, ANSI/TIA/EIA 568 C)
- Colour: White RAL9003

Logistics

	Number (pcs)	Weight (kg)	Depth (cm)	Width (cm)	Height (cm)	cm³
Packaging Unit Carton	120	7.52	39.00	28.00	31.00	33.85
Packaging Unit Inside	1	0.09	26.50	9.00	9.00	2,146.50
Packaging Unit Single	1	0.06	3.00	10.50	15.50	488.25
Net single without Packaging	0	0.07	2.70	8.00	8.00	172.80

More images:

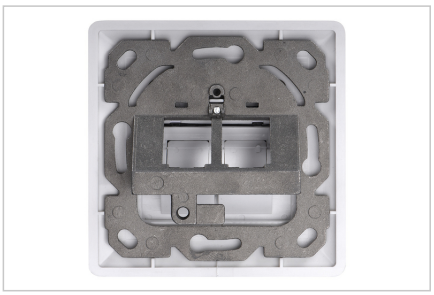

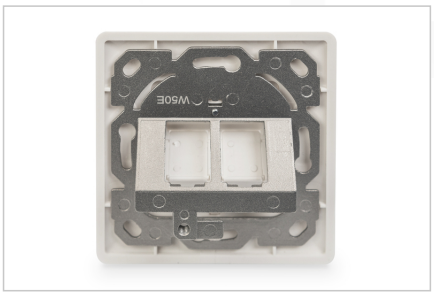



Safety notes

- Protect product from moisture
- Avoid antistatic charging when installing the product
- Observe the specifications of the raw cable manufacturer during installation

EU responsible person

EU based economic operator ensuring the product complies with the required regulations.

ASSMANN Electronic GmbH
Auf dem Schüffel 3
Lüdenscheid, Germany
https://www.assmann.com
info@assmann.com