DIGITUS® Modular patch panel, 24-port

DN-91411-G

EAN 4016032498360

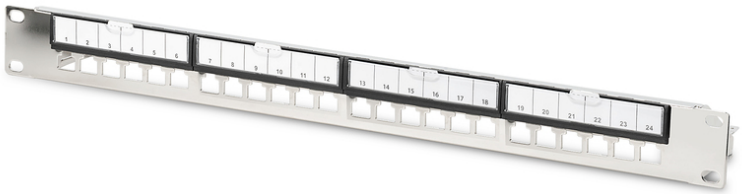

Modular Galvanized Patch Panel, shielded, 24-port 24-port, blank, 1U, rack mount, black RAL 9005

The Digitus modular patch panel, 24-port made of galvanized steel is a robust, rack-mountable 19-inch panel with 24 RJ45 ports for flexible network configurations. It supports various Ethernet cable categories, is compatible with multiple Keystone jacks and has numbered ports for easy management. The modular design allows for seamless integration into data centers and server rooms, while the cable support and grounding connection increase stability and safety. This patch panel optimizes rack space and provides reliable, uncluttered network connections for demanding environments.

The Digitus Modular Patch Panel, 24-port, offers flexible network configurations, a robust galvanized steel construction and easy management thanks to numbered ports.

- Keystone mount version: Straight
- Standards: ISO/IEC 11801 3rd Ed., EN 50173-1, EIA/TIA 568-C
- General properties:
- Suitable for 483 mm (19") rack mounting
- Suitable for shielded Digitus® Keystone modules and connectors
- Technical features:
- Material earthing bar: galvanized steel
- Material standard: EN 10 130(1991), BS 1449, NFA 36/401, DIN 1623, UNI 5866, UNE 36-086, SIS, JIS G 3141, ASTM, SAE, NFA 36/401
- Physical properties:
- Operating temperature: -20° C to +70 °C (ISO/IEC 11801, EN 50173-1, ANSI/TIA/EIA 568 C)
- Color: Metal

Attributes

- Boja: svijetlo siva, RAL 7035
- Jedinice: 1
- Priključci: 24

Logistics

	Number (pcs)	Weight (kg)	Depth (cm)	Width (cm)	Height (cm)	cm³
Packaging Unit Carton	15	13.10	27.00	52.00	26.00	36,504.00
Packaging Unit Inside	1	0.87	7.50	56.00	10.00	4,200.00
Packaging Unit Single	1	0.87	7.50	56.00	10.00	4,200.00
Net single without Packaging	1	0.42	0.90	48.20	4.40	0.00

Druckfehler, Irrtümer und technische Änderungen sind vorbehalten. | Printing errors, falsities and technical changes remain reserved.

More images:

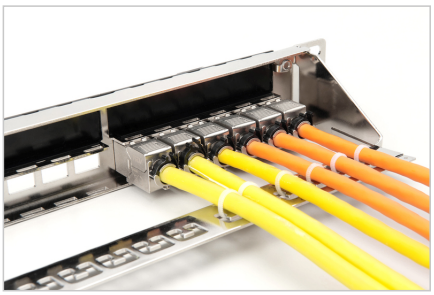
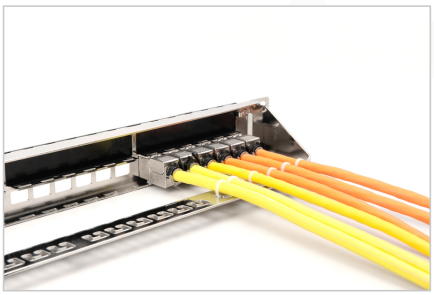

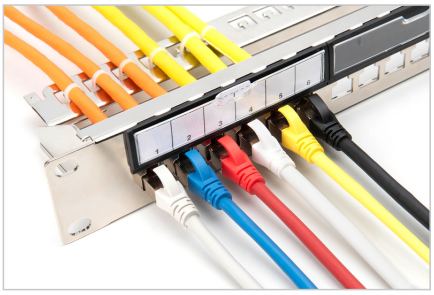
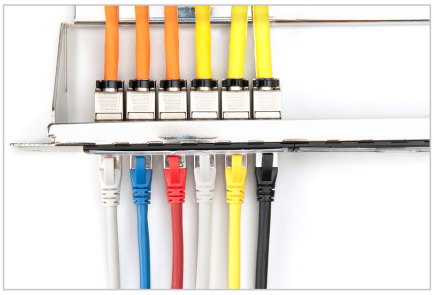




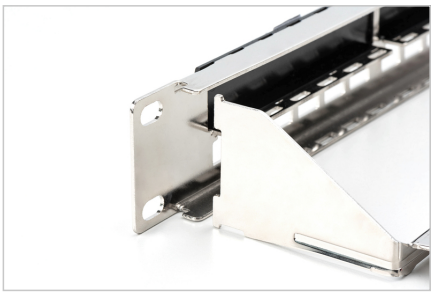
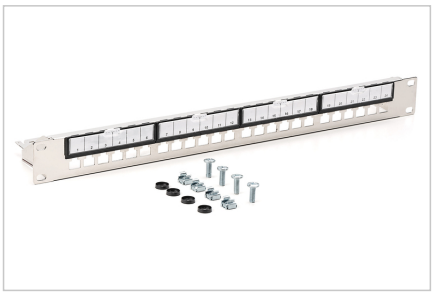

Safety notes

- Protect product from moisture
- Avoid antistatic charging when installing the product
- Observe the specifications of the raw cable manufacturer during installation

EU responsible person

EU based economic operator ensuring the product complies with the required regulations.

ASSMANN Electronic GmbH
Auf dem Schüffel 3
Lüdenscheid, Germany
https://www.assmann.com
info@assmann.com