DIGITUS® USB-C docking station, 8-port

DA-70915

EAN 4016032497745



USB-C Docking Station, 8-Port
2xHDMI,3xUSB3.0,1xRJ45,1xSD,1xMicroSD,1xUSB-CPD

Expand your notebook with our USB-C 8-port docking station. With two HDMI ports, you can connect two external monitors in 4K quality and expand your screen space. In SST mode (screen mirroring), the docking station supports dual monitors with 2x 4K/60Hz. In MST mode (screen extend) it supports dual monitor with 2x 4K/60Hz. Work more efficiently by using multiple applications simultaneously on different screens. The two USB-A 3.2 Gen 2 ports (10 Gbit/s) enable ultra-fast data transfer and smooth use of external devices. The Gigabit Ethernet port (RJ45) provides reliable network connections, while the integrated card readers (SD/MicroSD) allow fast data transfer from memory cards. The USB-C Power Delivery port charges your notebook without interrupting the connection thanks to PD 3.0 Fast Role Swap. The integrated 20 cm USB-C connection cable offers flexibility, while HDR support ensures an impressive visual experience.

Expand your notebook with 8 additional ports - Optimize your workstation environment by using external monitors, additional peripherals and much more.

- Connections:
- 1x USB-C (3.2 Gen 2) input - Host PC connection
- 2x HDMI (2.0) output - Max. Resolution: UHD 4K/60Hz
- 2x USB-A 3.2 Gen 2 connection - 10 Gbit/s data transfer & charging function: 1x 7.5W (5V/1.5A), 1x 4.5W (5V/0.9A)
- 1x RJ 45 Gigabit Ethernet - 10/100/1000 Mbit/s bandwidth
- 2x card reader - 1x SD/1x MicroSD (up to 104 MBps)
- 1x USB-C Power Delivery - 100 watts max. (85W host, 15W dock)
- Chipset information: VL822T-Q7, VL102, KTM5000, RTS5306, RTL8153B-VC
- Supports DP 1.4 Alt Mode, backwards compatible to DP 1.2 Alt Mode (DisplayPort Alternate Mode)
- Supports HDR (High Dynamic Range)
- Supports HDCP 2.2, HDCP 1.4, HDCP 1.3
- Short-circuit, overcurrent and overvoltage protection
- Product color: Grey / Black
- Housing: aluminum / plastic
- Weight: 106 g
- Dimensions: L 12 x W 5 x H 1.55 cm
- Operating temperature : 0°C - + 40°C
- Cable length: 20 cm
- Cable color: Black
- Notes:
- Not all USB-C ports support all functions of the USB-C standard. Make sure that the USB-C port on your notebook supports DisplayPort Alternate Mode (DP-Alt Mode) and USB Power Delivery (PD)
- Supports dual monitor with 2x 4K/60Hz in MST mode (Multi Stream Transport Mode / screen extension)
- Supports dual monitor with 2x 4K/60Hz in SST mode (Single Stream Transport Mode / screen mirroring)
- The video output capability (actual resolution) depends on the graphics card of your notebook, the connected monitor and the DP mode.
- To use the full range of functions, the notebook must support DP 1.4 Alt Mode
- When both USB-A 3.2 Gen 2 ports are used simultaneously, there is a difference in charging performance due to the joint limitation of the ampere output to a total of 2A.
- Compatibility exists with the following operating systems up to their current versions: From Windows 7, from macOS 12, from iPhone 15 (iOS) , from iPadOS 16, from Android 14, from ChromeOS 116.0.5845.120, from Linux 22.04 LTS
- MST is supported: Windows, Chrome, Linux
- SST is supported: Windows, macOS, iOS, iPadOS, Android, ChromeOS, Linux

Attributes

- Kućište: aluminij
- LAN priključak (RJ45): Da
- rezolucija maks.: 3840 x 2160 piksela, 60 Hz
- USB-C napajanje: 100 W
- Broj audio priključaka: 0
- Broj mrežnih priključaka: 1
- Broj priključaka za displej: 2
- Broj USB A priključaka: 2
- Broj USB-C priključaka: 1
- Broj video priključaka: 2
- Čitač kartica: Da
- Priključci za video vezu: HDMI, HDMI

Package contents

- 1x USB-C docking station, 8-port
- 1x QIG

Logistics						
	Number (pcs)	Weight (kg)	Depth (cm)	Width (cm)	Height (cm)	cm³
Packaging Unit Carton	40	9.00	47.00	30.00	21.00	29,610.00
Packaging Unit Inside	1	0.23	0.00	0.00	0.00	0.00
Packaging Unit Single	1	0.23	19.00	11.00	2.00	418.00
Net single without Packaging	1	0.11	12.00	5.00	1.60	0.00

More images:









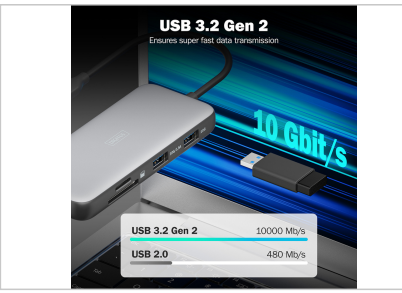





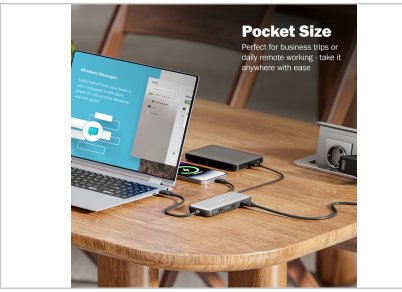

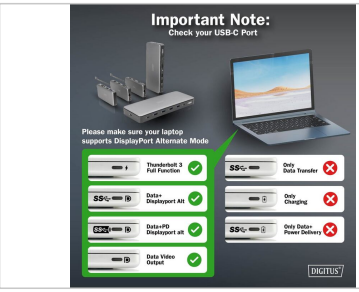

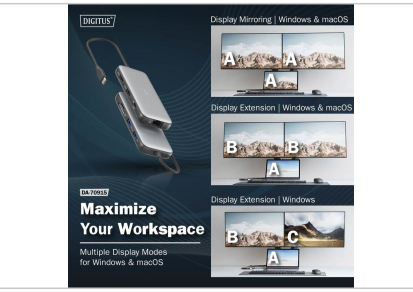

Safety notes

- Overloading can lead to overheating and damage to the appliance or the connected peripherals.
- If necessary, use an external power supply to ensure stable performance.

- If devices such as external hard disks or printers that require a high power consumption are connected, the device should be used with an external power supply. Otherwise, the device could be overloaded or functional problems could occur.
- Do not expose the device to rain, moisture, vapors or liquids.
- Do not insert any objects into the device.
- Do not attempt to repair the unit or open the housing without authorization. You risk an electric shock!
- Ensure adequate ventilation to prevent damage due to overheating.
- Dust, moisture, vapors and strong cleaning agents or solvents can cause damage to the device.
- Disconnect the appliance from the power supply and the connected devices before cleaning.
- Clean the device with a dust-free cloth.

EU responsible person

EU based economic operator ensuring the product complies with the required regulations.

ASSMANN Electronic GmbH
Auf dem Schüffel 3
Lüdenscheid, Germany
https://www.assmann.com
info@assmann.com