DIGITUS® USB M.2 NVMe Clonestation, SSD, NVMe, 20Gbits, USB 3.2 Gen2, aluminum, toolfree

DA-71559

EAN 4016032497448



NVMe Clonestation, NVMe, 20Gbits USB 3.2 Gen2, Aluminium, toolfree

The DN-71559 mobile NVMe cloning station is the ultimate solution for fast and efficient data migration and backup. This powerful cloning station supports Mini SSDs in M.2 format with M Key and B+M Key, making it extremely versatile and compatible with a wide range of modern SSDs. Thanks to the USB 3.2 Type-C interface, the cloning station offers lightning-fast data transfer rates of up to 20 Gbps, allowing you to copy large files in seconds. The robust and elegant aluminum housing not only ensures excellent heat dissipation, but also gives the device a durable and stylish feel. With the integrated LED indicators, you always have an overview of the operating status and the progress of the cloning process. The compact and lightweight design makes the NVMe cloning station an ideal companion for mobile use, whether in the office, at home or on the move. The NVMe Cloning Station supports SSDs with a capacity of up to 8 TB and is compatible with the most common operating systems such as Windows, macOS and Linux, allowing it to integrate seamlessly into your existing IT infrastructure. Whether you want to create system backups, transfer data between SSDs or simply expand your storage capacity, the NVMe mobile cloning station lets you get the job done quickly, securely and efficiently. Get your mobile NVMe Clonestation today and experience the next generation of data storage and migration!

The mobile NVMe cloning station offers fast data migration for M.2 Mini SSDs (M Key, B+M Key). With USB 3.2 Type-C in a robust aluminum housing. Compact and equipped with LED indicators, it is ideal for on the go.

- Supported Mini SSD in format: M.2, M Key, B+M Key(NVMe)
- Supported storage technology: NVMe
- Max. supported capacity: 8TB
- Installation method: tool-free
- Data transfer rate: NVMe: 20 Gbit/s
- Supports M.2 modules in the format:2230,2242,2260,2280
- Supported keys: M Key, B+M Key (NMVe)
- USB 3.2 Gen2x2
- Backwards compatible with USB: 3.1/ 3.0 / 2.0 / 1.1
- Chipset: JMS586U
- LED activity indicator:yes
- Housing: Aluminum
- Heat dissipation: passive
- Supports Plug & Play
- Power supply via USB connection
- Supports Win 11,10, 8, 7
- Supports: Android / iOS
- Supports macOS , Linux 2.4.x or higher, Google Chrome OS 9.x or higher
- Operating temperature: 5 to 50°C
- Storage temperature: -40 to 70°C
- Humidity during operation: 5 to 90% (non-condensed)
- 120x68x16.7mm
- Weight: 155g
- Color: Pantone 430C
- USB-C products: yes

Package contents

- External SSD enclosure, M.2 - USB Type-C™
- USB cable (C - A), 80 cm
- USB cable (C - C), 80 cm
- 5V 3A power supply unit
- QIG

Logistics

	Number (pcs)	Weight (kg)	Depth (cm)	Width (cm)	Height (cm)	cm³
Packaging Unit Carton	20	8.40	26.00	37.50	31.50	30,712.50
Packaging Unit Inside	1	0.42	14.10	17.80	4.80	1,204.70
Packaging Unit Single	1	0.42	14.10	17.80	4.80	1,204.70
Net single without Packaging	1	0.16	6.80	12.10	1.70	0.00

More images:







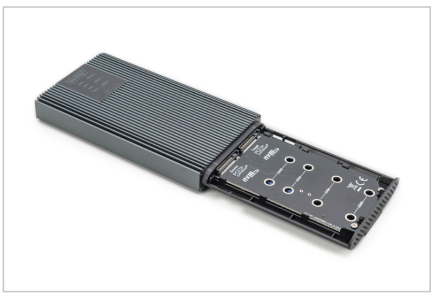















Safety notes

- Overloading can lead to overheating and damage to the appliance or the connected peripherals.
- If necessary, use an external power supply to ensure stable performance.
- If devices such as external hard disks or printers that require a high power consumption are connected, the device should be used with an external power supply. Otherwise, the device could be overloaded or functional problems could occur.
- Do not expose the device to rain, moisture, vapors or liquids.
- Do not insert any objects into the device.
- Do not attempt to repair the unit or open the housing without authorization. You risk an electric shock!
- Ensure adequate ventilation to prevent damage due to overheating.
- Dust, moisture, vapors and strong cleaning agents or solvents can cause damage to the device.
- Disconnect the appliance from the power supply and the connected devices before cleaning.
- Clean the device with a dust-free cloth.

EU responsible person

EU based economic operator ensuring the product complies with the required regulations.

ASSMANN Electronic GmbH
Auf dem Schüffel 3
Lüdenscheid, Germany
https://www.assmann.com

info@assmann.com

Druckfehler, Irrtümer und technische Änderungen sind vorbehalten. | Printing errors, falsities and technical changes remain reserved.