DIGITUS® Kolorowy klips na wtyk RJ45, kolor purpurowy, opakowanie 100 szt.

A-CC-MG

EAN 4016032496496

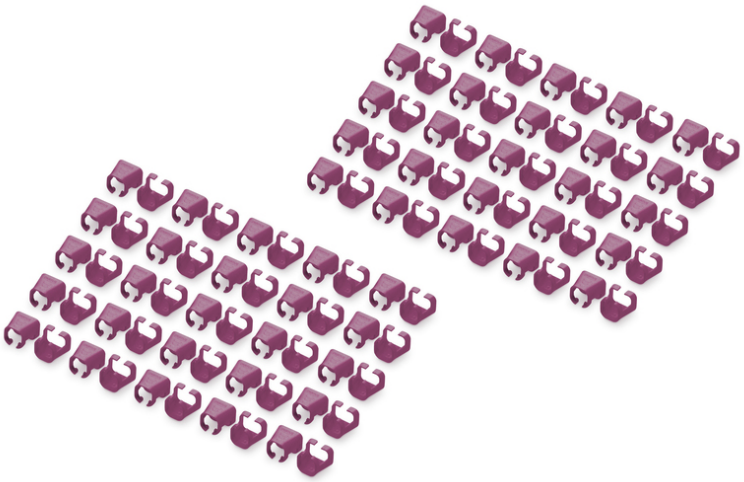

Kolorowy klips na wtyk RJ45, kolor purpurowy, opakowanie 100 szt.

Color-clips for patch cables simplify cable identification in networking. These boots, available in various colors, help organize cables based on their functions or destinations. This enhances efficiency, reducing the likelihood of errors during installation and maintenance. Quick troubleshooting is facilitated, as technicians can easily identify and trace specific cables. Additionally, the standardized color-coding system supports scalability, allowing for the seamless integration of new cables as networks expand. Beyond functionality, the use of color-coded boots contributes to a professional and organized appearance in networking environments.

Color clips for patch cable offer an efficient way to manage and identify cables in networking systems. They contribute to a well-organized, and easily maintainable infrastructure.

- Color: Magenta
- AWG 24/7 - 27/7
- Compatibility: CAT 5e - CAT 6A patch cables
- Material: PVC
- RJ45 boot
- 100 pcs. Magenta color

Logistyka

	Liczba (sztuki)	Waga (kg)	Głębokość (cm)	Szerokość (cm)	Wysokość (cm)	cm³
Zewnętrzne opakowanie zbiorcze	100	3.00	24.00	30.00	36.00	25,920.00
Opakowanie wewnętrzne	1	0.03	12.00	10.00	2.00	240.00
Opakowanie jednostkowe	1	0.03	12.00	10.00	2.00	240.00
Netto bez opakowania	1	0.00	1.20	1.10	1.10	0.00

Więcej zdjęć

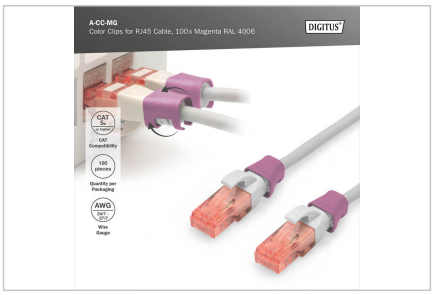

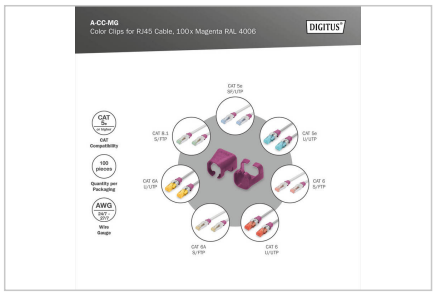

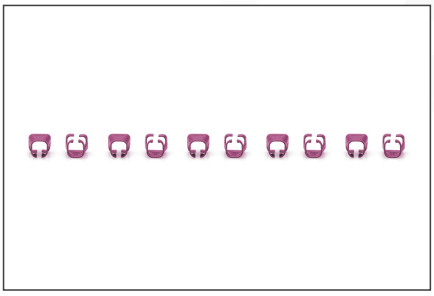

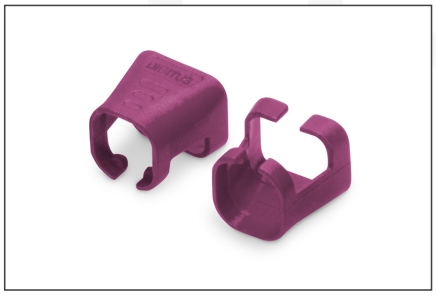

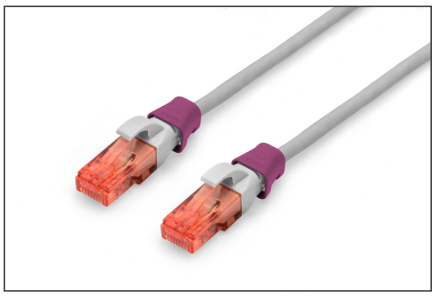

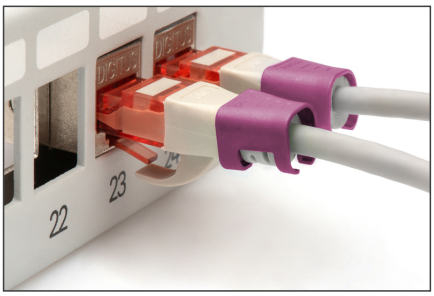

Safety notes

- Ochrona produktu przed wilgocią.
- Podczas instalacji produktu należy unikać ładunków elektrostatycznych.
- Podczas instalacji należy przestrzegać wytycznych producenta okablowania.

EU responsible person

EU based economic operator ensuring the product complies with the required regulations.

ASSMANN Electronic GmbH
Auf dem Schüffel 3
Lüdenscheid, Germany
https://www.assmann.com
info@assmann.com