DIGITUS® Color clips for Patch cable - Magenta

A-CC-MG

EAN 4016032496496

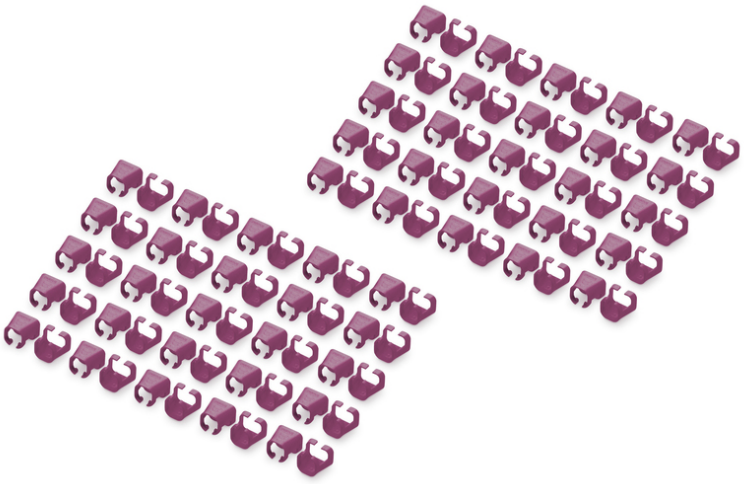

Color clips for RJ45 Plugs color magenta, 100 pcs. pack

Color-clips for patch cables simplify cable identification in networking. These boots, available in various colors, help organize cables based on their functions or destinations. This enhances efficiency, reducing the likelihood of errors during installation and maintenance. Quick troubleshooting is facilitated, as technicians can easily identify and trace specific cables. Additionally, the standardized color-coding system supports scalability, allowing for the seamless integration of new cables as networks expand. Beyond functionality, the use of color-coded boots contributes to a professional and organized appearance in networking environments.

Color clips for patch cable offer an efficient way to manage and identify cables in networking systems. They contribute to a well-organized, and easily maintainable infrastructure.

- Color: Magenta
- AWG 24/7 - 27/7
- Compatibility: CAT 5e - CAT 6A patch cables
- Material: PVC
- RJ45 boot
- 100 pcs. Magenta color

Logistics

	Number (pcs)	Weight (kg)	Depth (cm)	Width (cm)	Height (cm)	cm³
Packaging Unit Carton	100	3.00	24.00	30.00	36.00	25,920.00
Packaging Unit Inside	1	0.03	12.00	10.00	2.00	240.00
Packaging Unit Single	1	0.03	12.00	10.00	2.00	240.00
Net single without Packaging	1	0.00	1.20	1.10	1.10	0.00

More images:





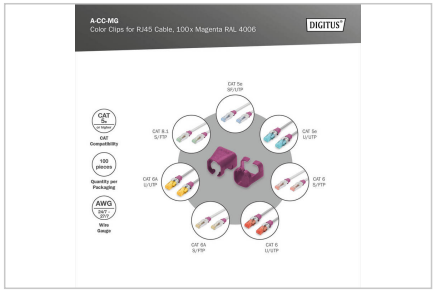



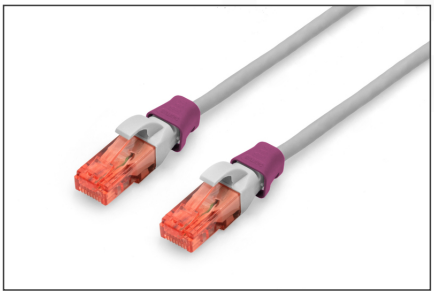

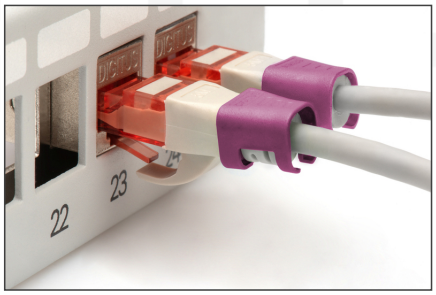

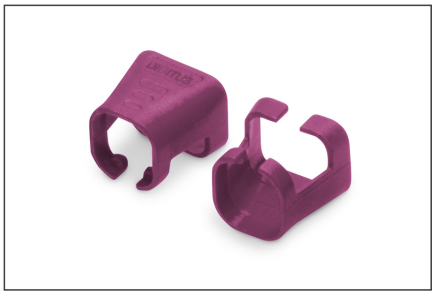

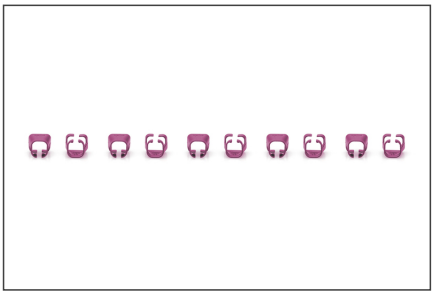

Safety notes

- Protect product from moisture
- Avoid antistatic charging when installing the product
- Observe the specifications of the raw cable manufacturer during installation

EU responsible person

EU based economic operator ensuring the product complies with the required regulations.

ASSMANN Electronic GmbH
Auf dem Schüffel 3
Lüdenscheid, Germany
https://www.assmann.com
info@assmann.com