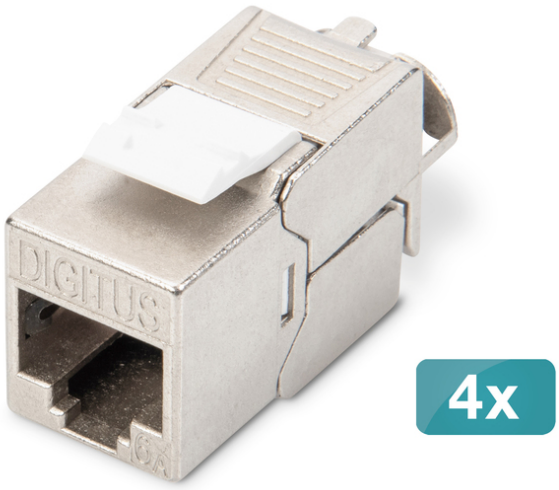





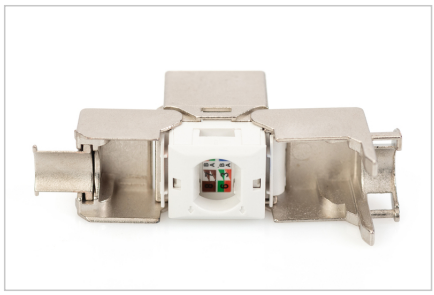

DIGITUS® DIGITUS CAT 6A □□□□□□ Keystone, □□□ □□□□□□□□□

DN-93615-4

EAN 4016032490562

CAT 6A Keystone Jack, shielded, 4 pcs. tool free connection

The shielded CAT 6A Keystone module set DN-93615 from DIGITUS® impresses with future-oriented standards and high-end quality for your network. The compact design allows a series installation in 483 mm (19") 1U panels. The tool-free installation is carried out via LSA strips, color-coded according to EIA/TIA 568 A&B. Thanks to its compact design, the module also fits into design-compatible modular junction boxes.

Быстрое и надёжное подключение проводников без применения специального инструмента

- Общие свойства :
- Подключение кабеля посредством зажимов — LSA, цветовая кодировка
- Перекрытие экрана — 360°
- Физическое описание
- Набор модулей трапецеидального искажения — CAT 6A: 4 шт .

Attributes

- Category: CAT 6A

Logistics

	Number (pcs)	Weight (kg)	Depth (cm)	Width (cm)	Height (cm)	cm³
Packaging Unit Carton	60	5.60	38.00	25.20	20.50	19,630.80
Packaging Unit Inside	6	0.56	18.00	12.00	7.00	1,512.00
Packaging Unit Single	1	0.09	8.80	10.00	3.00	264.00
Net single without Packaging	1	0.00	3.10	1.50	2.10	0.00

More images:

Druckfehler, Irrtümer und technische Änderungen sind vorbehalten. | Printing errors, falsities and technical changes remain reserved.

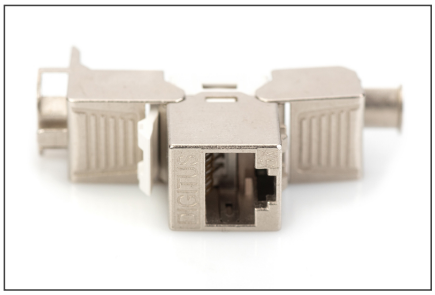


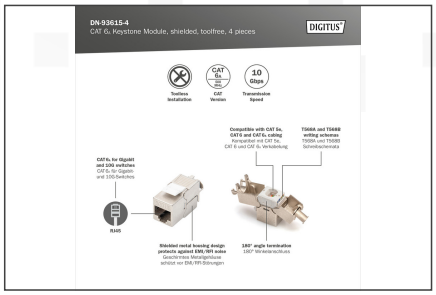

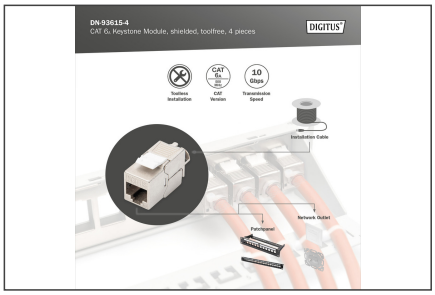

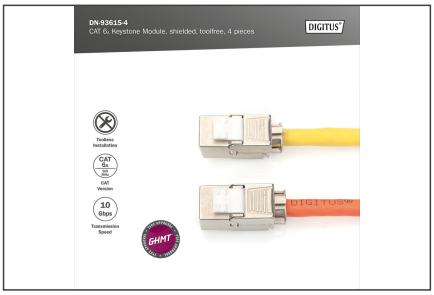







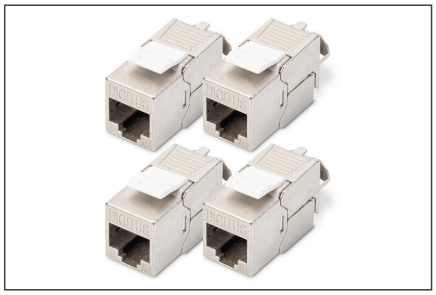

Safety notes

- Protect product from moisture
- Avoid antistatic charging when installing the product
- Observe the specifications of the raw cable manufacturer during installation

EU responsible person

EU based economic operator ensuring the product complies with the required regulations.

ASSMANN Electronic GmbH
Auf dem Schüffel 3
Lüdenscheid, Germany
https://www.assmann.com
info@assmann.com