DIGITUS® Under-Desk Storage / Pocket Tray

DA-90444

EAN 4016032481881



Under desk storage / bag catch White

Under-Desk Storage / Pocket Tray for individual placement at the workplace - The perfect addition to your height-adjustable desk. Create additional storage space. The maximum load capacity is 5 kg.

Under-Desk Storage / Pocket Tray for individual placement at the workplace - The perfect addition to your height-adjustable desk

- Dimensions: W 33 x D 25.5 x H 40 cm
- Sturdy steel frame: 5 kg max. load capacity
- Easy and quick assembly
- Removable storage tray
- Surface: Powder coating
- Recommended for tabletops with a thickness of 15 mm or more
- Material: Steel, plastic
- Color: White, matte
- Weight: 3.5 kg

Package contents

- 1 x Under-Desk Storage / Pocket Tray
- 1 x Mounting material
- 1 x QIG

Logistics

	Number (pcs)	Weight (kg)	Depth (cm)	Width (cm)	Height (cm)	cm³
Packaging Unit Carton	1	4.73	38.20	45.20	30.00	51,799.20
Packaging Unit Inside	1	4.73	0.00	0.00	0.00	0.00
Packaging Unit Single	1	4.73	38.20	45.20	30.00	51,799.20
Net single without Packaging	1	3.51	45.50	33.00	40.00	0.00

More images:









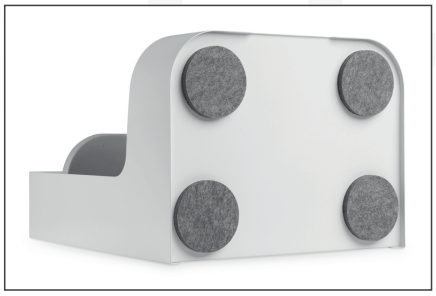
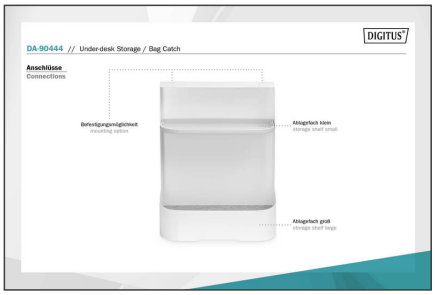





Safety notes

- Use only the power supply that is included or specified.
- Use only in dry indoor areas; IP20 means no protection against water.
- Do not use the power supply, cable, or light fixture if they are damaged.
- Do not cover the light; ensure adequate heat dissipation.
- Do not use in damp environments, near water, or outdoors.
- Do not attempt to repair or modify the electrical components yourself.
- Securely attach the light; use the clamp only on suitable tabletops.
- Lay the cables so that there is no risk of tripping, pinching, or tension.
- Do not look directly at the light source from a short distance for an extended period of time.
- Unplug the device from the power source before cleaning it.
- Do not exceed the maximum load capacity.
- Install only on suitable surfaces with sufficient load-bearing capacity.
- Use the included mounting hardware only if it is suitable for the surface; otherwise, select appropriate fasteners.
- Check the screws regularly to make sure they are tight.
- Do not use the product if the mount, screws, clamping mechanism, or straps are damaged.
- Secure installed equipment to prevent it from falling.
- Route the cables so that no tensile forces are applied to the mounting bracket or the device.
- Install only as directed; if in doubt, consult a qualified person.
- Install only under suitable tabletops.
- Specify the maximum load capacity and do not exceed it. If not yet specified, add this information.
- Do not use the drawer or shelf as a handrail, step, or support.
- Check the screws regularly.
- Be aware of pinch points when opening or closing.
- Distribute heavy objects evenly.
- Keep small parts and assembly materials out of the reach of children.
- Install the cable channel/cable guide only as specified in the installation instructions.
- Do not overload the unit; do not loosely insert heavy power supplies or power strips if the mount is not designed to support them.
- Do not kink, crush, or install power lines while they are energized.
- Route cables so that they are not pinched, stretched, or damaged when adjusting the height of desks.
- Ensure adequate ventilation for power supplies and power strips; prevent heat buildup.
- Do not continue to use damaged cables.
- Keep Velcro tape and cable sleeves out of the reach of small children; do not use as toys.
- Avoid sharp edges when cutting.
- Do not exceed the maximum load capacity.
- Use only on a level, non-slip surface.
- Do not use as a ladder, step, play equipment, or carrying aid.
- Do not stand on the seat.
- Because the base is movable/tiltable, make sure it is stable.
- Not suitable for use by children without supervision.
- Before use, check that the seat, footrest, gas spring, and connections are properly installed and undamaged.
- Do not open, heat, damage, or attempt to repair the gas spring on your own.
- Do not continue to use the product if you hear unusual noises, if it feels unstable, or if any parts are damaged.
- Follow the installation instructions.

EU responsible person

EU based economic operator ensuring the product complies with the required regulations.

ASSMANN Electronic GmbH
Auf dem Schüffel 3
Lüdenscheid, Germany
https://www.assmann.com
info@assmann.com