DIGITUS® PCIe card, USB Type-C™ + USB-A

DS-30225

EAN 4016032460077

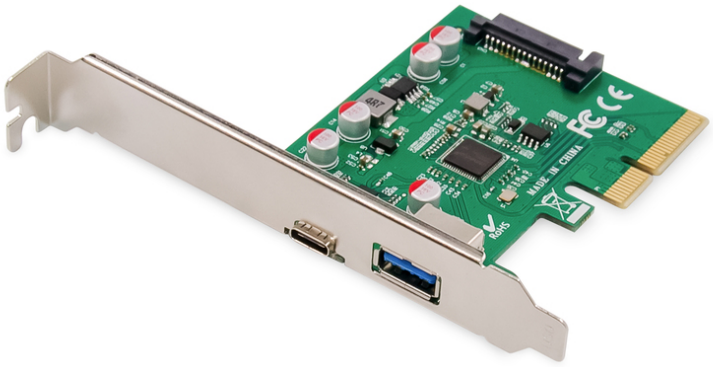

PCIe Card, USB Type-C + USB Type-A up to 10GB/s

Extend your PC with two external USB 3.1 ports that enable you to connect different USB devices to your computer, such as docking stations, card readers or external enclosures. The card has 2 external USB 3.1 ports: 1x USB-A socket, 1x USB Type-C™ socket and enables a data transfer rate of up to 10 Gbps. The card can also be installed in small computer enclosures via the included low profile aperture.

USB 3.1 PCI Express interface card with 2 external USB 3.1 ports: 1x USB-A socket, 1x USB Type-C™ socket for latest generation devices

- USB 3.1 SuperSpeed up to 10 Gbps
- 1x SuperSpeed USB 10 Gbps (USB 3.1 Gen 2) USB Type-C™ socket
- 1X SuperSpeed USB 10 Gbps (USB 3.1 Gen 2) A socket
- Supports data transfer rates of 10G / 5G / 480 / 12 / 1.5 Mbps
- Power USB Type-C™ port 5 V / 3 A
- Power USB Type-A port 5 V / 900 mA
- SATA 15-pin power connector for additional power supply from the motherboard
- Supports 4-way PCI Express v2.0
- Supports eXtensible Host Controller Interface (xHCI) specification 1.1
- Supports multiple INs
- Overvoltage protection
- Supports remote wakeup function via keyboard or mouse
- Supported operating systems: Windows 7/8/8.1/10, Linux

Package contents

- PCIe card, USB Type-C™ + USB-A
- Low profile aperture
- CD driver
- Installation instructions

Logistics

	Number (pcs)	Weight (kg)	Depth (cm)	Width (cm)	Height (cm)	cm³
Packaging Unit Carton	40	3.72	39.00	41.00	41.00	65,559.00
Packaging Unit Inside	1	0.09	3.00	15.30	14.10	647.19
Packaging Unit Single	1	0.09	3.00	15.30	14.10	647.19
Net single without Packaging	1	0.03	2.00	8.00	12.00	0.00

Druckfehler, Irrtümer und technische Änderungen sind vorbehalten. | Printing errors, falsities and technical changes remain reserved.

More images:

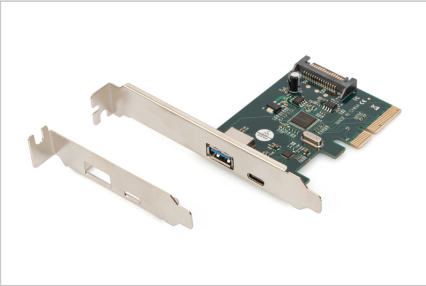
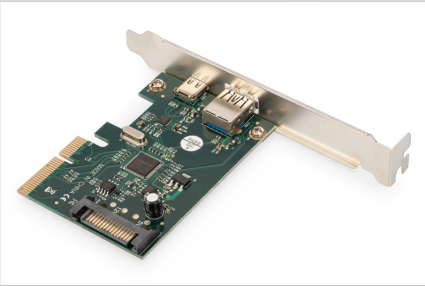
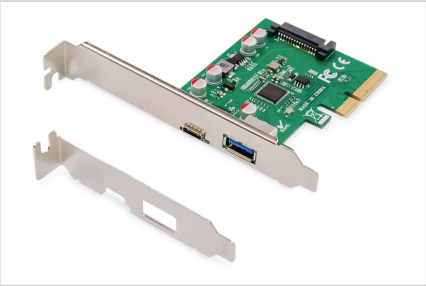

Safety notes

- Switch off the computer completely and disconnect it from the power supply before installing or removing the network card.
- Static discharge can damage the product or the PC. Take measures against static discharge (ESD) when installing the product, e.g. wear an antistatic wrist strap.
- Before installation, touch the metal surface of the PC housing or another grounded object to ground any ESD charge via the housing.
- Avoid using too much force when connecting the product to the PC.
- Please ensure that any cables are connected correctly without overstretching or damaging them.
- Avoid touching the contacts of the product with your fingers to prevent corrosion or static charge.

EU responsible person

EU based economic operator ensuring the product complies with the required regulations.

ASSMANN Electronic GmbH
Auf dem Schüffel 3
Lüdenscheid, Germany
https://www.assmann.com
info@assmann.com