DIGITUS® Hook and loop cable management system, mushroom fastener 5m, hook and loop tape 10m

DN-CT-10M-25

EAN 4016032449041



Zestaw mocnych taśm montażowych, taśma rzepowa 10m, taśma grzybkowa 5m samoprzylepna (4 kg/cm²), sze rokość 25mm, do cięcia, czarna

Innovative and fast, optimal cable routing in the network cabinet. The DIGITUS® Hook-and-Loop cable management system is used for fast and optimal cable routing in the network cabinet. The system consists of the following components, a self-adhesive mushroom tape, which adheres to all non-powder coated surfaces in the cabinet - please degrease the non-powder coated surfaces before use. Furthermore, the delivery includes a Hook-and-Loop tape, which is ideal for bundling the cable strands in the cabinet. The cable management system is ideal for bundling all common fiber optic and copper data cables. The bundling of 2 - 48 data lines is easily possible. Another advantage is the material protection, the fabric surface offers less material stress of the bundled data lines compared to aluminum and steel ironing cable managers. In addition, the mushroom tape is equipped with ultra-adhesive fastener, which adheres to the contact point with 4 kg per cm².

Self-adhesive mushroom tape 5,0m, Hook-and-loop tape 10,0m

- Mushroom fastener
- Modified solvent-based acrylic polymer
- Operating temperature: -40°C - +100°C
- Short-term up to +160°C
- Mushroom tape density - 48 heads/ cm²
- Peel strength - 2 N/ cm²
- Tensile strength - 40 N/ cm²
- 25 mm wide
- Hook and loop tape
- Front: fleece, back: hook
- Material: Polyamide
- Both sides are glued together
- Suitable for frequent opening/ closing up to 10,000 cycles

Atrybuty

- Kolor: Czarny, RAL 9005

Logistyka

	Liczba (sztuki)	Waga (kg)	Głębokość (cm)	Szerokość (cm)	Wysokość (cm)	cm³
Zewnętrzne opakowanie zbiorcze	10	5.00	41.00	26.00	29.00	30,914.00
Opakowanie wewnętrzne	1	0.50	27.00	23.00	6.00	3,726.00
Opakowanie jednostkowe	1	0.50	27.00	23.00	6.00	3,726.00
Netto bez opakowania	1	0.50	27.00	23.00	6.00	0.00

Więcej zdjęć

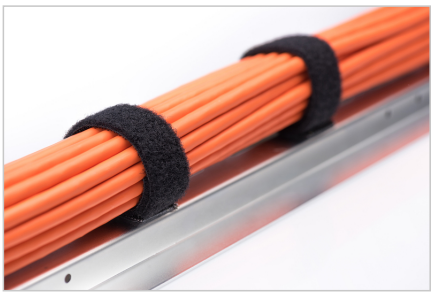

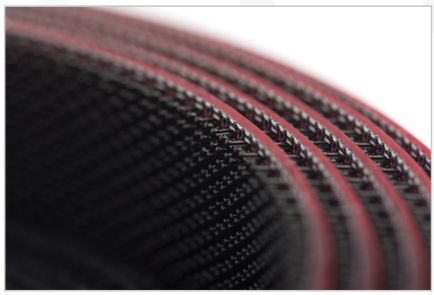


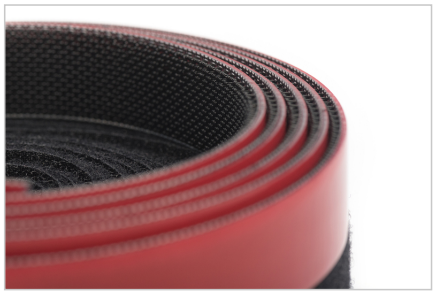

Safety notes

- Podczas instalacji i użytkowania akcesoriów do obudów sieciowych należy przestrzegać odpowiednich instrukcji bezpieczeństwa producenta lub systemu obudów, w którym akcesoria mają być używane.

EU responsible person

EU based economic operator ensuring the product complies with the required regulations.

ASSMANN Electronic GmbH
Auf dem Schüffel 3
Lüdenscheid, Germany
https://www.assmann.com
info@assmann.com