DIGITUS Comutador modular KVM, 16 portas

DS-72214
EAN 4016032447610

KVM module, 16 port for modularized KVM console

O módulo comutador DIGITUS® KVM disponibiliza várias opções de configuração individuais, para que possa ser coordenado uma adaptação à área de aplicação da consola. Isto permite economizar custos na consola, podendo ser atualizado ou ajustado a qualquer momento, com módulos adicionais. Graças à configuração flexível, é garantida alta segurança futura da consola. O comutador modular KVM disponibiliza ligação a um servidor por USB ou PS/2, bem como com VGA. Para funcionar, necessita da consola modular DIGITUS® 17 "ou 19", do teclado e do kit de cablagem correspondente. Os módulos comutadores KVM de alta qualidade com função IP (opcional) são ideais para utilização em salas de servidores pequenas e médias, nas quais tem de ser garantido o acesso do administrador em qualquer altura e a partir de qualquer lugar. Proporcionam ligação direta de uma consola local ou com o módulo de IP opcional, através de uma ligação de Internet existente, utilizando um browser. Os acessórios são fornecidos em vários modelos.

Máxima flexibilidade na administração do farm de servidores

- Controlo de vários PC através da consola modular DIGITUS® com 17" ou 19"
- Acesso remoto via IP com o módulo IP opcional DS-51000-1
- Controlo total em todos os sistemas operativos, nas configurações BIOS, durante o arranque ou em ecrãs azuis
- Não é necessário nenhum software suplementar
- Ativação ("Power-Wake-up") remota no computador destino
- É possível expansão em cascata
- A resolução depende da consola utilizada
- Suporta instalação instantânea
- Emulação de rato e de teclado para um processo de arranque sem erros do computador
- Digitalizar automaticamente (5 a 90 Seg., selecionável)
- Compatível com a especificação de USB 2.0

Attributes

- Cascading possible: yes
- Number of ports: 16

Package contents

- Comutador modular KVM, 16 portas
- Guia de início rápido
- Material de montagem
- 16 x Cabo de ligação de servidor
- 16 x Cabo de ligação de servidor

Logistics						
	Number (pcs)	Weight (kg)	Depth (cm)	Width (cm)	Height (cm)	cm³
Packaging Unit Carton	4	21.48	47.50	33.00	44.00	68,970.00
Packaging Unit Inside	1	5.37	47.50	15.20	22.00	15,884.00
Packaging Unit Single	1	5.37	44.50	14.80	4.50	2,963.70
Net single without Packaging	1	4.96	44.50	14.80	4.50	0.00

More images:

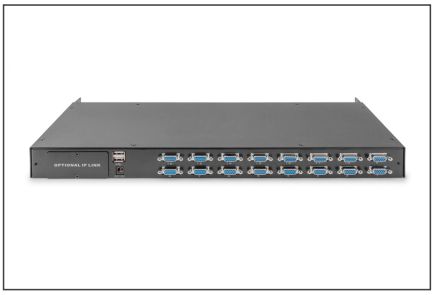

Safety notes

- This product is intended for indoor use only.
- Read all instructions.
- Follow all warnings and instructions on the device.
- Do not place this appliance on an unstable surface (such as a trolley, stand, table, etc.).
- If this appliance falls, it can cause serious damage.
- Do not use this appliance near water.
- Do not place this appliance near or above a radiator.
- The housing is equipped with openings for heat dissipation and ventilation. To prevent overheating during operation, the ventilation openings must not be blocked or covered.
- Do not place the appliance on a soft surface (e.g. bed, sofa, blanket, etc.). This will block the ventilation.
- The appliance must not be installed in a closed environment if adequate ventilation is not guaranteed.
- Do not spray any liquids onto the appliance.
- Disconnect the mains plug before cleaning. Do not use any liquid or foam cleaners.
- Clean the appliance with a damp cloth.
- Connect the device according to the power supply on the rating plate.
- This device is designed for the IT distribution system with 100 V - 230 V voltage.
- To prevent damage to the appliance, it is important that all appliances are properly earthed.
- Do not place any objects on the power cable and lay it in such a way as to avoid tripping hazards.
- If an extension cable is used for the appliance, make sure that the total capacity of all products using the cable does not exceed the current load.
- Ensure that the total current of all products connected to the socket does not exceed 15 A.
- Use a surge protector, a regulator or an uninterruptible power supply (UPS) to protect your system from sudden, temporary and reduced power.
- Secure the system cable and mains cable properly and ensure that no objects are pressing on the cable.
- Do not insert any objects into the appliance through the openings in the housing. There is a risk of a short circuit, which can lead to fire or electric shock.
- Do not attempt to repair the appliance yourself. Always contact an authorized customer service centre.
- If any of the following conditions occur, unplug the appliance and send it to an authorized service centre for repair
- The mains cable or plug is damaged or worn;
- Liquid has penetrated the appliance;
- The device has been exposed to rain or water;
- The device has been dropped or the housing has been damaged;
- The function of the device has obviously changed;
- The appliance cannot be operated as described in the operating instructions.

EU responsible person

EU based economic operator ensuring the product complies with the required regulations.

ASSMANN Electronic GmbH
Auf dem Schüffel 3
Lüdenscheid, Germany
https://www.assmann.com
info@assmann.com