DIGITUS® HDMI 2.0 Keystone Module (Female/Female)

DN-93401

EAN 4016032445593



HDMI 2.0 Keystone Jack for DN-93832, pure white (RAL 9003)

HDMI 2.0 Keystone Jack,for DN-93832, pure white (RAL 9003)

- HDMI 2.0 Keystone Module (Female/Female)
- Color pure white
- Keystone Design

- Suitable for DN-93832, DN-91410, DN-91411, DN-91410-LF, DN-91411-LF, DN-91420, DN-93706

Attributes

- Konektor 1: HDMI tip A, priključak

Logistics						
	Number (pcs)	**Weight (kg)**	**Depth (cm)**	**Width (cm)**	**Height (cm)**	**cm³**
Packaging Unit Carton	1000	7.00	30.00	55.00	27.00	44,550.00
Packaging Unit Inside	100	0.70	25.00	14.50	10.50	3,806.25
Packaging Unit Single	1	0.01	3.50	2.00	2.00	14.00
Net single without Packaging	1	0.00	0.00	0.00	0.00	0.00

More images:

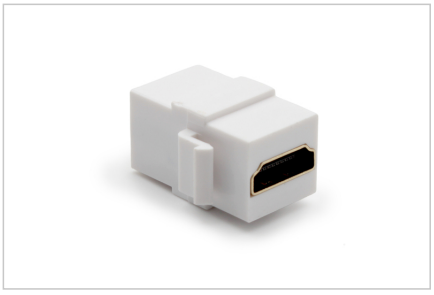

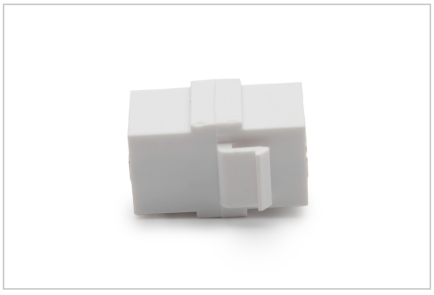



Safety notes

- Protect product from moisture

- Avoid antistatic charging when installing the product
- Observe the specifications of the raw cable manufacturer during installation

EU responsible person

EU based economic operator ensuring the product complies with the required regulations.

ASSMANN Electronic GmbH
Auf dem Schüffel 3
Lüdenscheid, Germany
https://www.assmann.com
info@assmann.com