DIGITUS® USB-C adapter, USB-C - USB-A

AK-300506-000-S

EAN 4016032370802



USB Type-C adapter, type C to A M/F, 3A, 5GB, 3.0 Version, bl

Compact adapter for connecting devices with USB Type-C interface (e.g. smart phone, notebook or tablet) to the power adapter, PC or hub using a USB 2.0/3.0 A to A connection cable. Transfer speed up to 5 Gbps (Super Speed).

Type C plug can be used on both sides

- SuperSpeed data transfers up to 5 Gbit/s - 10 times faster than USB 2.0
- Supports up to 3A power supply
- Supports the USB PD (Power Delivery) specification.
- Type C plug can be used on both sides
- Backwards compatible with USB 2.0 and 1.1

Attributes

- Asortiman: USB kabeli
- Kabel u boji: crni
- Kapice: ukalupljeno
- Konektor 1: USB C, utikač
- Konektor 2: USB A, priključak
- Konektor u boji: crni
- Površina konektora: poniklano
- USB sukladnost: USB 3.0 / 3.1
- Duljina: 0.03 m
- oklop: bez oklopa
- USB-C proizvodi: Da

Logistics

	Number (pcs)	Weight (kg)	Depth (cm)	Width (cm)	Height (cm)	cm³
Packaging Unit Carton	1000	6.60	44.00	33.00	22.00	31,944.00
Packaging Unit Inside	10	0.07	8.50	6.00	8.00	408.00
Packaging Unit Single	1	0.01	2.00	0.50	3.50	3.50
Net single without Packaging	1	0.01	3.20	1.40	0.40	0.00

Druckfehler, Irrtümer und technische Änderungen sind vorbehalten. | Printing errors, falsities and technical changes remain reserved.

More images:






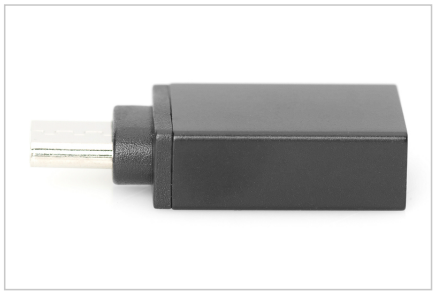







Safety notes

- When plugging and unplugging the cable, only grasp the plug and do not pull directly on the cable.
- Cables must not be kinked sharply or bent at tight angles, as this can damage the inner wires and lead to failures.
- Make sure that the cables are not under tensile load, as this can damage the insulation and the wires inside the cable.
- Ensure that cables are not laid in areas where they can be easily damaged mechanically.
- Cables should not be used in environments with extremely high or very low temperatures. Observe the product information on the maximum operating temperature of the cable
- Check cables regularly for visible damage such as cracks, kinks or signs of wear. Defective cables should be replaced immediately to avoid failures, short circuits or even electric shocks.

EU responsible person

EU based economic operator ensuring the product complies with the required regulations.

ASSMANN Electronic GmbH
Auf dem Schüffel 3
Lüdenscheid, Germany
https://www.assmann.com
info@assmann.com