DIGITUS® Mounting Kit for 482.6 mm (19") and 254 mm (10") Components, M6

DN-19 SET-S

EAN 4016032334408

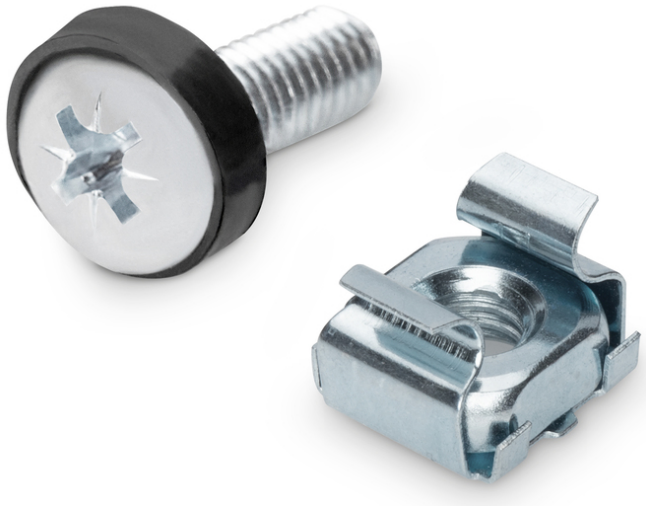

M6 installation screw set, 50 pieces 50x silver screws, cage nuts and washers

The DIGITUS® mounting kit consists of 50 M6 screws, cage nuts, and washers. Your equipment can be easily and securely mounted in a network or server cabinet. Thanks to the convenient snap-in method, the cage nuts can be quickly attached to the 19" rail. The PZ (Pozidriv) screw head ensures user-friendly operation.

User-friendly and quick installation of components in network or server cabinets.

- Size M6
- Screw material: Steel
- Screw head: PZ
- Screw color: Silver

Attributes

- Jedinice: 0

Package contents

- 50 screws, washers, cage nuts

Logistics

	Number (pcs)	Weight (kg)	Depth (cm)	Width (cm)	Height (cm)	cm³
Packaging Unit Carton	40	24.00	20.00	20.00	37.00	14,800.00
Packaging Unit Inside	1	0.60	7.00	10.00	4.50	315.00
Packaging Unit Single	1	0.60	7.00	10.00	4.50	315.00
Net single without Packaging	1	0.47	2.00	1.10	1.10	0.00

More images:







Safety notes

- When installing and using the accessory product for network cabinets, observe the respective safety instructions of the manufacturer or the cabinet system in which you want to use the accessory.

EU responsible person

EU based economic operator ensuring the product complies with the required regulations.

ASSMANN Electronic GmbH
Auf dem Schüffel 3
Lüdenscheid, Germany
https://www.assmann.com
info@assmann.com