DIGITUS® Cable Management Panel with detachable cover for 483 mm (19“) cabinets, 1U

DN-97617

EAN 4016032279211



1U cable management cage detachable rear plate, 44x483x68 mm, black

The Cable Management Panel is getting fixed on the 483 mm (19“) profile rails. A detachable rear plate makes to access to cables easier. An optimized cable management in your 483 mm (19”) network- or server cabinet is guaranteed.

- for installation on the 483 mm (19“) profile rails
- sturdy steel sheet
- Front with three openings (HxW: 30x130 mm)
- detachable rear plate

Attributes

- Boja: crna, RAL 9005
- Jedinice: 1
- Inčni faktor oblika (IEC 60297): 482,6 mm (19")

Logistics						
	Number (pcs)	Weight (kg)	Depth (cm)	Width (cm)	Height (cm)	cm³
Packaging Unit Carton	20	14.50	35.00	27.50	50.00	48,125.00
Packaging Unit Inside	1	0.73	8.00	49.00	5.00	1,960.00
Packaging Unit Single	1	0.73	8.00	49.00	5.00	1,960.00
Net single without Packaging	1	0.68	7.20	48.30	4.40	1,778.60

More images:

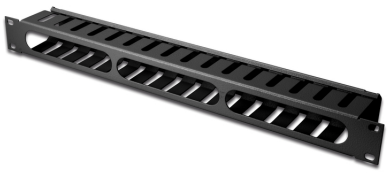



Safety notes

- When installing and using the accessory product for network cabinets, observe the respective safety instructions of the manufacturer or the cabinet system in which you want to use the accessory.

EU responsible person

EU based economic operator ensuring the product complies with the required regulations.

ASSMANN Electronic GmbH
Auf dem Schüffel 3
Lüdenscheid, Germany
https://www.assmann.com
info@assmann.com