DIGITUS® CAT 3 ISDN patch panel, unshielded, grey

DN-91350-1

EAN 4016032269021

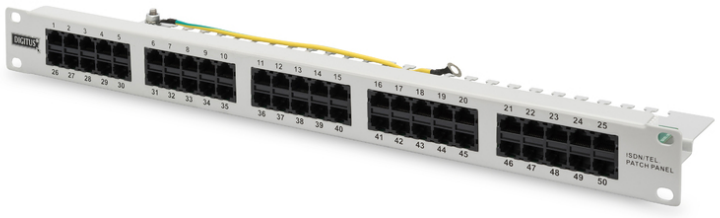

CAT 3 ISDN Patch Panel, unshielded, 50-port RJ45, 8P4C, LSA, 1U, rack mount, grey, 482x44x109

The ISDN Patch Panels from DIGITUS® are available as 25- or 50-port version. With 1.5 mm galvanized cold-rolled steel they are perfectly suitable for 19" rack mounting.

Future-oriented standards and high-end quality for your network.

- Transmission properties: Category 3
- Area of application: Up to 16 MHz, 10Base-T
- Norms: ISO/IEC 11801 3rd Ed., EN 50173-1, EIA/TIA 568-C
- General properties:
- Suitable for 483 mm (19") cabinet mounting
- RJ45 female, 8P4C
- Cable installation via LSA strips, color coded according to EIA/TIA 568 A & B
- Cable fixing with smart cable ties
- Central ground connection
- Mechanical properties:
- Housing material: 1.5 mm galvanic cold rolled steel, acc. to EN1.4301, UNS S30400, AISI 304 and LMSAD110
- RJ45 female material: ABS UL 94V-0
- RJ45 female contact: Tinned phosphor bronze, 0.6 ☒ gold-plated contact
- LSA termination clamp: Krone LSA+, UL 94V-0, zinc plated phosphor bronze
- Ground wire: 18 AWG, 40 cm
- Conductor plate: FR4, UL 94V-0
- Physical properties:
- Insertion force: 30N max. (IEC 60603-7-5)
- Retention strength: 7.7 kg between jack and plug
- Operation temperature: -20° C to +70 °C (ISO/IEC 11801, EN 50173-1, ANSI/TIA/EIA 568 C)
- Mating cycles female: > 750 acc. to ISO/IEC 11801, IEC 60603-7-5
- Clamp: > 200 acc. to ISO/IEC 11801, IEC 60603-7-5
- IDC wire size: 22 – 26 AWG solid and stranded conductor
- Carrying capacity: 1A at 50 °C
- Insulation resistance: > 500 MOhm
- Contact resistance: > 2.5 MOhm
- Dielectric strength: 1000 VDC (Contact/Contact), 1500 VDC (Contact/Ground)
- Color: Grey (RAL 7035)

Attributes

- Boja: svijetlo siva, RAL 7035
- Jedinice: 1
- Priključci: 50
- Kategorija: CAT 3

Logistics

	Number (pcs)	Weight (kg)	Depth (cm)	Width (cm)	Height (cm)	cm³
Packaging Unit Carton	10	12.00	53.50	32.00	28.00	47,936.00
Packaging Unit Inside	1	1.20	5.00	51.40	14.70	3,777.90
Packaging Unit Single	1	1.20	5.00	51.40	14.70	3,777.90
Net single without Packaging	1	1.13	4.50	48.50	12.50	2,750.00

Druckfehler, Irrtümer und technische Änderungen sind vorbehalten. | Printing errors, falsities and technical changes remain reserved.

More images:

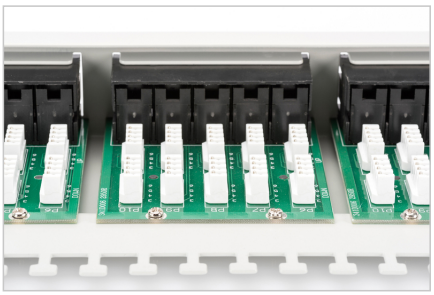

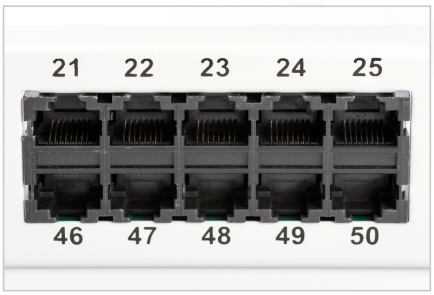



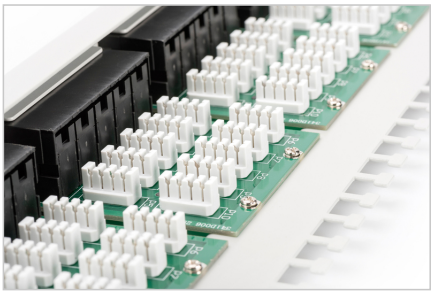

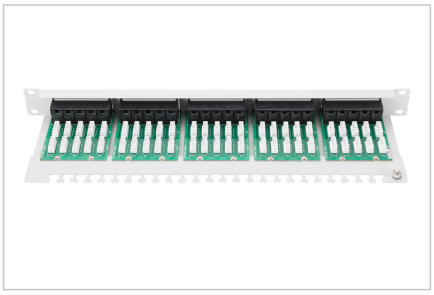

Safety notes

- Protect product from moisture
- Avoid antistatic charging when installing the product
- Observe the specifications of the raw cable manufacturer during installation

EU responsible person

EU based economic operator ensuring the product complies with the required regulations.

ASSMANN Electronic GmbH
Auf dem Schüffel 3
Lüdenscheid, Germany
https://www.assmann.com
info@assmann.com

Druckfehler, Irrtümer und technische Änderungen sind vorbehalten. | Printing errors, falsities and technical changes remain reserved.