DIGITUS® Cable routing panel with cable routing brackets for 483 mm (19") cabinets, 1U

DN-97602

EAN 4016032266457

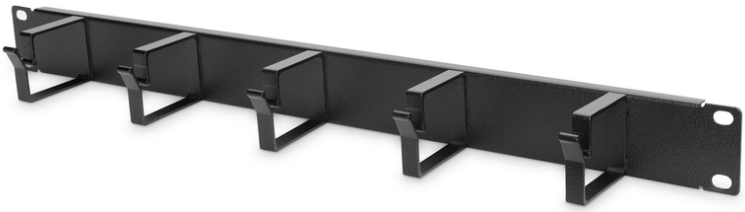

1U cable management panel 5x aluminum cable rings 40x60 mm, black (RAL 9005)

The cable management panels are attached to the 483 mm (19") profile rails. Five cable management brackets enable easy, horizontal patch cable routing. Optimum cable management in your 483 mm (19") network or server enclosure is guaranteed.

- for mounting on the 483 mm (19") profile rails
- Robust sheet steel
- 5x aluminum cable guide brackets (HxD: 40x60 mm)
- incl. mounting material

Attributes

- Boja: crna, RAL 9005
- Jedinice: 1
- Inčni faktor oblika (IEC 60297): 482,6 mm (19")

Package contents

- Installation set (screws, cage nuts, washers)

Logistics

	Number (pcs)	Weight (kg)	Depth (cm)	Width (cm)	Height (cm)	cm³
Packaging Unit Carton	50	17.50	54.00	51.00	57.00	156,978.00
Packaging Unit Inside	1	0.35	8.50	49.00	5.00	2,082.50
Packaging Unit Single	1	0.35	8.50	49.00	5.00	2,082.50
Net single without Packaging	1	0.35	8.30	48.30	4.40	0.00

More images:







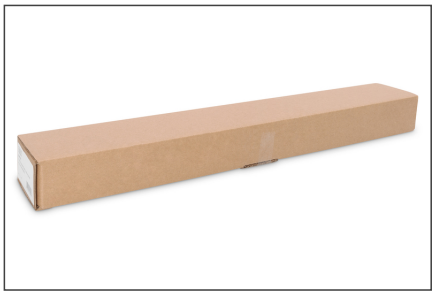

Safety notes

- When installing and using the accessory product for network cabinets, observe the respective safety instructions of the manufacturer or the cabinet system in which you want to use the accessory.

EU responsible person

EU based economic operator ensuring the product complies with the required regulations.

ASSMANN Electronic GmbH
Auf dem Schüffel 3
Lüdenscheid, Germany
https://www.assmann.com
info@assmann.com