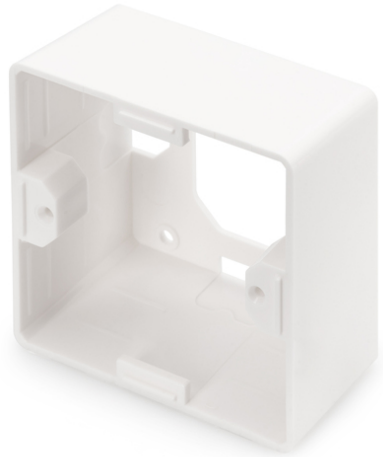

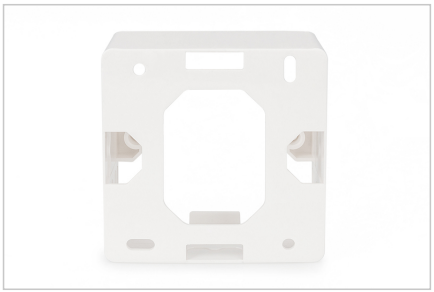

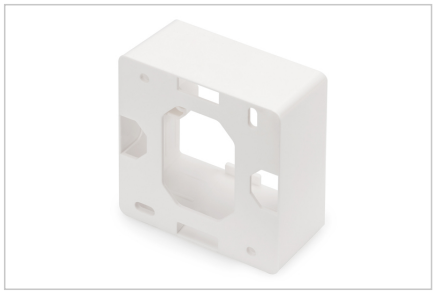

# DIGITUS® DIGITUS □□□□□□□ □□□□□□□□ □□□□□□□ 80x80 □□

**DN-93803**

**EAN 4016032259367**

**Surface mount box for faceplates 80x80x42 mm, color pure white, German layout**

The DIGITUS® Surface mount boxes for keystone outlets are the perfect solution to extend your data outlets. Available layouts: German, French, British.

- Общие свойства :

- Соединитель для централизованного заземления
- Встроенная пылезащитная шторка
- Соединитель для централизованного заземления
- Встроенная пылезащитная шторка
- Физическое описание
- Цвет : Белый RAL9003

**Logistics**

| | Number (pcs) | Weight (kg) | Depth (cm) | Width (cm) | Height (cm) | cm³ |
|---|---|---|---|---|---|---|
| **Packaging Unit Carton** | 100 | 5.40 | 45.00 | 39.50 | 24.50 | 43,548.80 |
| **Packaging Unit Inside** | 1 | 0.05 | 15.00 | 15.00 | 5.00 | 1,125.00 |
| **Packaging Unit Single** | 1 | 0.05 | 15.00 | 15.00 | 5.00 | 1,125.00 |
| **Net single without Packaging** | 1 | 0.06 | 4.10 | 8.00 | 8.00 | 0.00 |

**More images:**

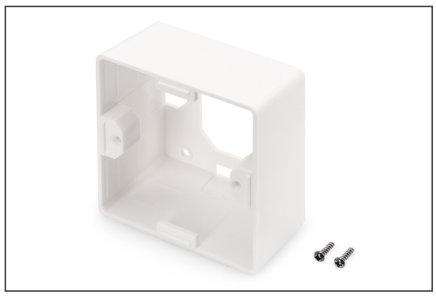

**Safety notes**

- Protect product from moisture
- Avoid antistatic charging when installing the product
- Observe the specifications of the raw cable manufacturer during installation

**EU responsible person**

EU based economic operator ensuring the product complies with the required regulations.

ASSMANN Electronic GmbH
Auf dem Schüffel 3
Lüdenscheid, Germany
https://www.assmann.com
info@assmann.com