DIGITUS® Lockable drawer for 482.6 mm (19") network and server cabinets, 2U

DN-19 KEY-2U-SW

EAN 4016032254775

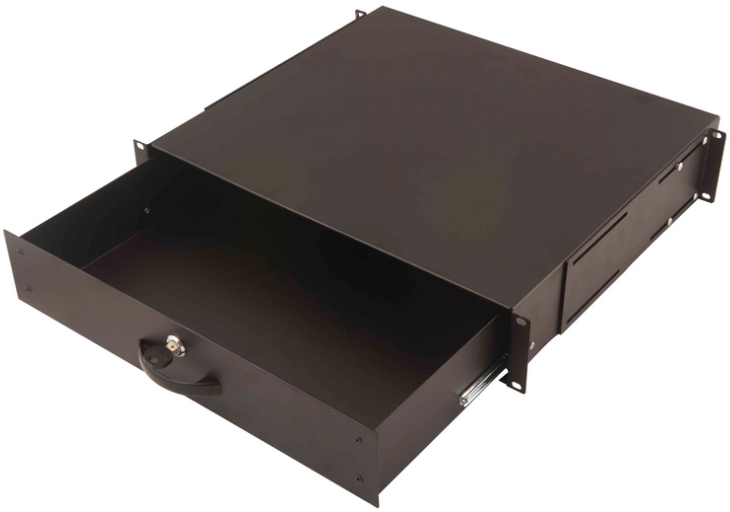

2U lockable drawer with handle, 86x483x398 mm black, for 19" cabinets

The drawers are suitable for all 482.6 mm 19-inch profile rails in your network or server enclosure. They are also ideal for use in the universal 19-inch equipment racks. For example, they can be used as a lockable document tray or as a keyboard tray. The enclosed mounting brackets for the rear are variable in depth to adapt to the 19" profiles of the cabinet.

Can be used, for example, as a lockable document holder or keyboard tray.

- For mounting on the 482.6 mm (19") profile rails
- Height units: 2U
- Product dimensions (HxWxD): 86x483x398 mm
- Available height inside: 76 mm
- Depth when fully extended: 660 mm
- Installation depth min.-max.: 398-732.5 mm

Attributes

- Boja: crna, RAL 9005
- Jedinice: 2
- Kapacitet opterećenja: 25 kg
- Inčni faktor oblika (IEC 60297): 482,6 mm (19")

Package contents

- 1 x drawer
- 1 x handle
- 1 x key
- Installation set (screws, cage nuts, washers)

Logistics

	Number (pcs)	Weight (kg)	Depth (cm)	Width (cm)	Height (cm)	cm³
Packaging Unit Carton	3	22.38	30.00	50.00	42.50	63,750.00
Packaging Unit Inside	1	7.46	41.50	51.00	9.30	19,683.40
Packaging Unit Single	1	7.46	41.50	51.00	9.30	19,683.40
Net single without Packaging	1	7.00	40.00	48.10	8.80	26,190.00

Safety notes

- When installing and using the accessory product for network cabinets, observe the respective safety instructions of the manufacturer or the cabinet system in which you want to use the accessory.

EU responsible person

EU based economic operator ensuring the product complies with the required regulations.

ASSMANN Electronic GmbH
Auf dem Schüffel 3
Lüdenscheid, Germany

Druckfehler, Irrtümer und technische Änderungen sind vorbehalten. | Printing errors, falsities and technical changes remain reserved.

https://www.assmann.com
info@assmann.com