# DIGITUS® Blank cover for 482.6 mm (19") network and server enclosures

**DN-19 BPN-04-SW**

**EAN 4016032185710**

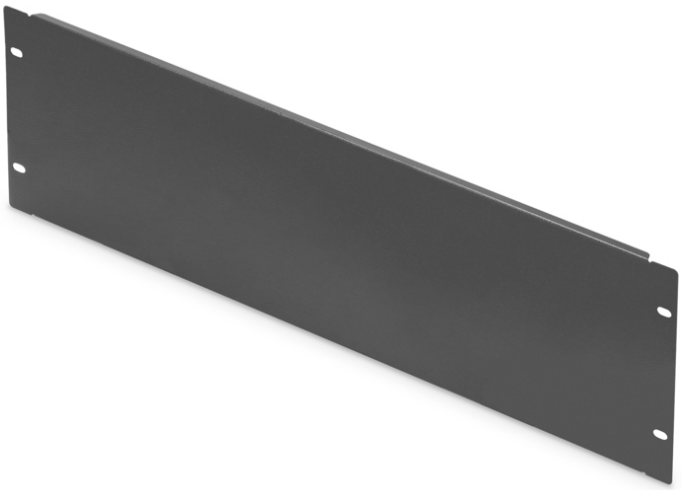

**4U blank panel color black (RAL 9005)**

The blind covers are suitable for all 482.6 mm 19-inch profile rails in your network or server enclosure. They are also ideal for use in the universal 19-inch equipment racks. Mounted in the desired 19-inch level, they help to ensure optimum air circulation or to conceal unused areas without impairing them.

**Practical option for air routing and covering otherwise unused height units.**

- for mounting on the 482.6 mm (19") profile rails
- Robust sheet steel
- incl. mounting material

**Attributes**

- Boja: crna, RAL 9005
- Jedinice: 4
- Inčni faktor oblika (IEC 60297): 482,6 mm (19")

**Package contents**

- 1 x dummy cover
- Installation set (screws, cage nuts, washers)

**Logistics**

| | Number (pcs) | Weight (kg) | Depth (cm) | Width (cm) | Height (cm) | cm³ |
|---|---|---|---|---|---|---|
| **Packaging Unit Carton** | 40 | 29.24 | 30.00 | 50.00 | 51.50 | 77,250.00 |
| **Packaging Unit Inside** | 1 | 0.73 | 18.00 | 49.00 | 2.00 | 1,764.00 |
| **Packaging Unit Single** | 1 | 0.73 | 18.00 | 49.00 | 2.00 | 1,764.00 |
| **Net single without Packaging** | 1 | 0.73 | 0.00 | 0.00 | 0.00 | 0.00 |

**More images:**

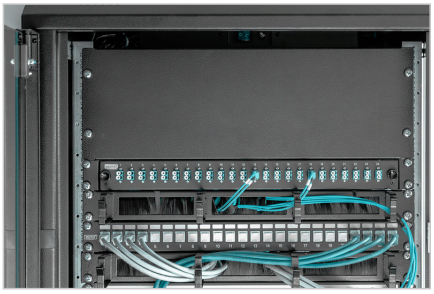





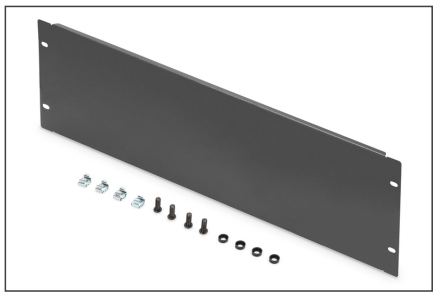

**Safety notes**

- When installing and using the accessory product for network cabinets, observe the respective safety instructions of the manufacturer or the cabinet system in which you want to use the accessory.

**EU responsible person**

EU based economic operator ensuring the product complies with the required regulations.

ASSMANN Electronic GmbH
Auf dem Schüffel 3
Lüdenscheid, Germany
https://www.assmann.com
info@assmann.com