DIGITUS® Cable management bracket for 482.6 mm (19") network and server enclosures

DN-19 ORG-1

EAN 4016032170488

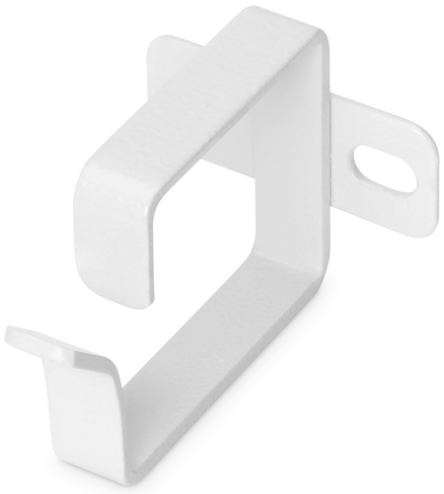

Cable Management Rings, 45x60 mm 10 pieces, color grey (RAL 7035)

The cable management brackets keep your 482.6 mm (19") network or server enclosure tidy. The robust sheet steel construction offers a flexible and optimum solution for structured cabling. The scope of delivery includes 10 cable routing rings and the required fastening material.

Complete set of cable management brackets and mounting screws for flexible cable management.

- for mounting on the 482.6 mm (19") profile rails
- Can be attached to the perforated main frame of DIGITUS® Unique, Unique Light or Unique Server-N enclosures

- Robust sheet steel
- incl. mounting material
- Product dimensions (HxWxD): 44x45x60 mm

Attributes

- Boja: svijetlo siva, RAL 7035

Package contents

- 10 x cable guide ring
- Installation set (screws, cage nuts, washers)

Logistics

	Number (pcs)	Weight (kg)	Depth (cm)	Width (cm)	Height (cm)	cm³
Packaging Unit Carton	20	17.20	29.00	20.00	40.00	23,200.00
Packaging Unit Inside	1	0.86	10.00	14.50	5.00	725.00
Packaging Unit Single	1	0.86	10.00	14.50	5.00	725.00
Net single without Packaging	1	0.05	4.40	6.00	4.50	162.00

More images:

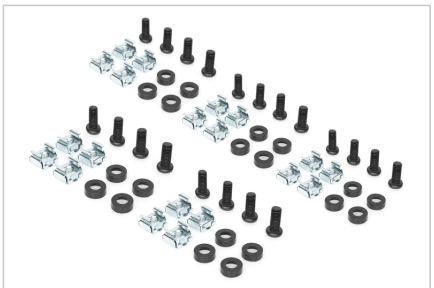

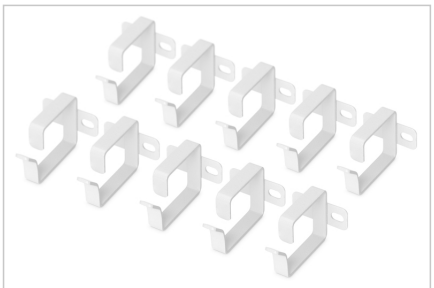

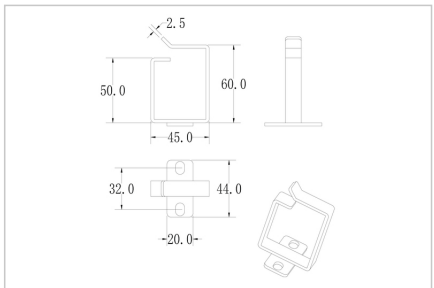

Druckfehler, Irrtümer und technische Änderungen sind vorbehalten. | Printing errors, falsities and technical changes remain reserved.



Safety notes

- When installing and using the accessory product for network cabinets, observe the respective safety instructions of the manufacturer or the cabinet system in which you want to use the accessory.

EU responsible person

EU based economic operator ensuring the product complies with the required regulations.

ASSMANN Electronic GmbH
Auf dem Schüffel 3
Lüdenscheid, Germany
https://www.assmann.com
info@assmann.com